

Boundaries

MAP showing the TOWN BOUNDARIES of the TOWN OF MINDEN DOUGLAS COUNTY, NEVADA

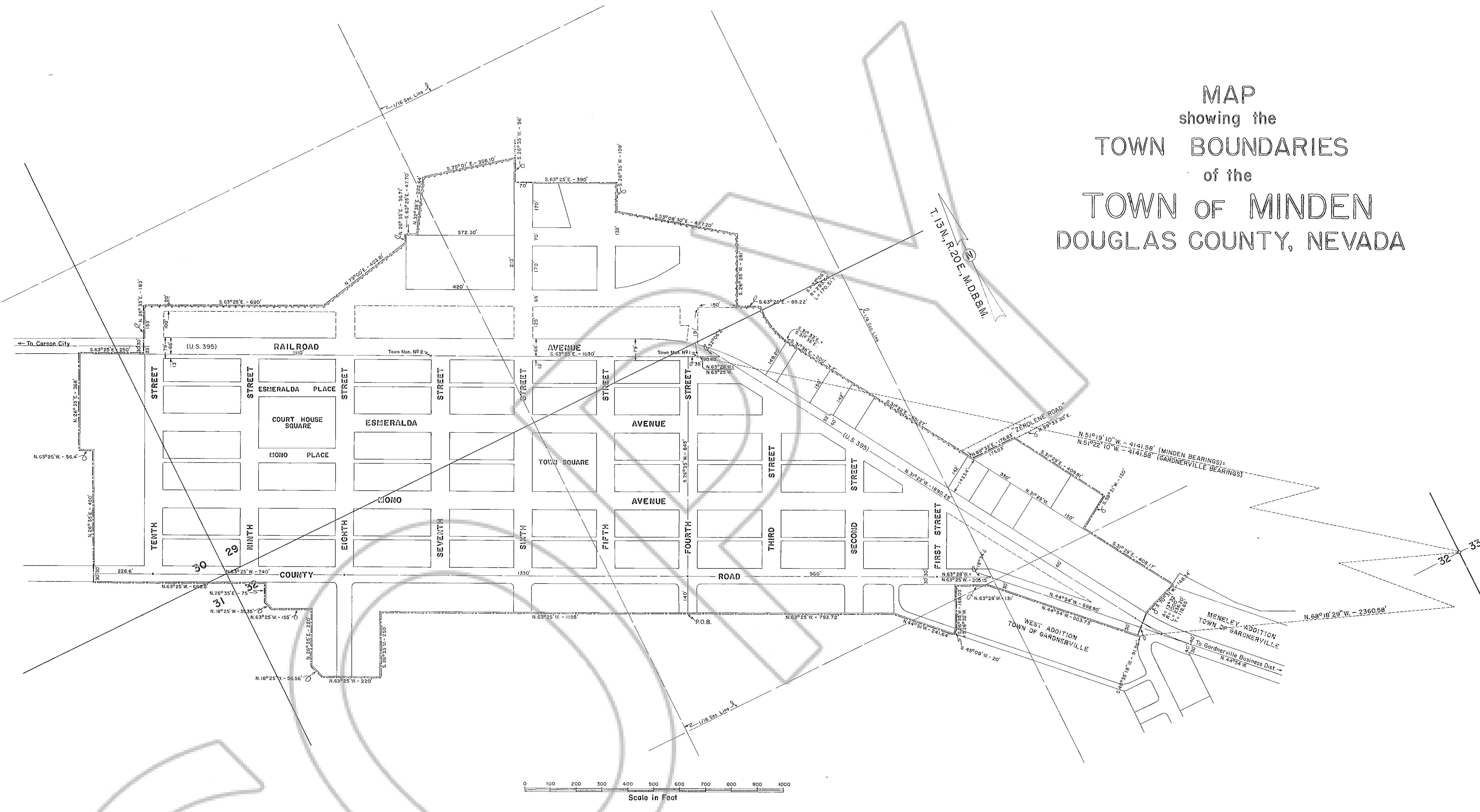

NOTE:
 Refer to the maps of the Town of Minden, the several Additions thereto, to the maps of the Meneley Addition and West Addition to the Town of Gardnerville, and to various Record of Survey Maps for details and dimensions connected therewith.

I certify that this map has been made to the designated scale from notes of surveys made by me at various times since 1946, from information obtained from several local surveyors and property owners, and from deeds, maps and other documents on file in official Douglas County records; that the Town Boundaries of the Town of Minden are shown in conformance with instructions of the Advisory Council to the Board of County Commissioners, acting as the Minden Town Board.

September 5, 1962.

James D. Wallace, Jr.
 James D. Wallace, Jr.
 Registered Land Surveyor No 169

20830

Recorded at Request of Minden Town Board
 On SEP 12 1962 No 30 Min Past 8 AM
 Official Records at Douglas County Nevada Fee 70c
 Ethel M. Schacht, Recorder By *Ethel M. Schacht*

Approved and accepted as the map showing the Town Boundaries of the Town of Minden, Douglas County, Nevada. September 5, 1962.

Marvin Sattelmeyer
 Chairman
 Attest *Robert W. ...*
 County Clerk
 Member
Blyde A. Plimpton
 Member