

BM 6011 IS MISSING
SHOULD BE 1420' W OF
NW CORNER OF L.B.#10

EACH CLAIM IS 600' EW AND 1500' NS
SINCE NO SECTION CORNER WAS LOCATABLE
A BENCH MARK LOCATION IS GIVEN AS ON U.S. GEOLOGICAL
SURVEY MAP DAYTON QUADRANGLE

ALL POSTS ARE 4" X 4" X 4 1/2' WOODEN POSTS
OR BARKED CUT TREES 5' HIGH

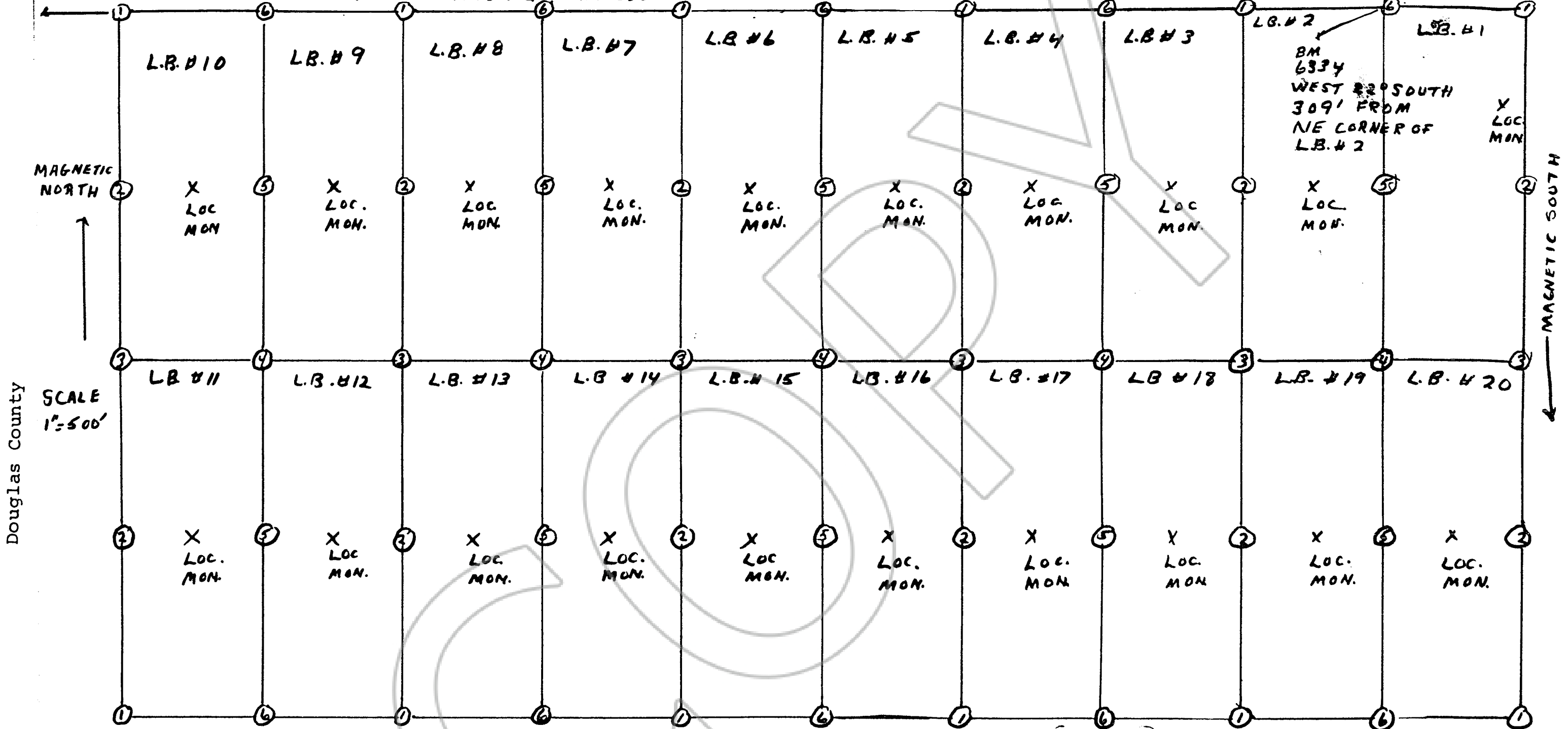

59790

Douglas County

SCALE
1"=500'

MAP OF THE LAURA B. LOBE CLAIMS
TOWNSHIP 14N RANGE 21E SECTIONS 25 AND 26
UNKNOWN MINING DISTRICT DOUGLAS COUNTY, NEVADA
DAYTON QUADRANGLE LOCATED SEPT. 1962
BY STEVE BAZUR
1102 WILKINSON AVE. RENO, NEVADA 89502

Recorded at Request of *Steve Bazur*
On JUN 2 1972 At 20 Min. Past 4 P.M.
Official Records of Douglas County, Nevada, Fee 3.00 pl

Patricia J. Stanley, Recorder. By *L. J. Stanley*
Deputy

59790
BOOK 101 PAGE 236