

# RECORD OF SURVEY

A PORTION OF LOT 1, SECTION 10 AND LOT 6, LOT 7, A PORTION  
OF LOT 5, A PORTION OF SW 1/4 OF SECTION 3, T.13N., R.18E., M.D.M.  
DOUGLAS COUNTY, NEVADA

BASIS OF BEARINGS:  
RECOVERED MONUMENTS ON RIGHT  
OF WAY OF U.S. HIGHWAY 50 AND  
STATE OF NEVADA BEARINGS OF SAME.  
LHWY STA. 0+215+98.97 P.T. & STA. 0+266+78.50 P.C.

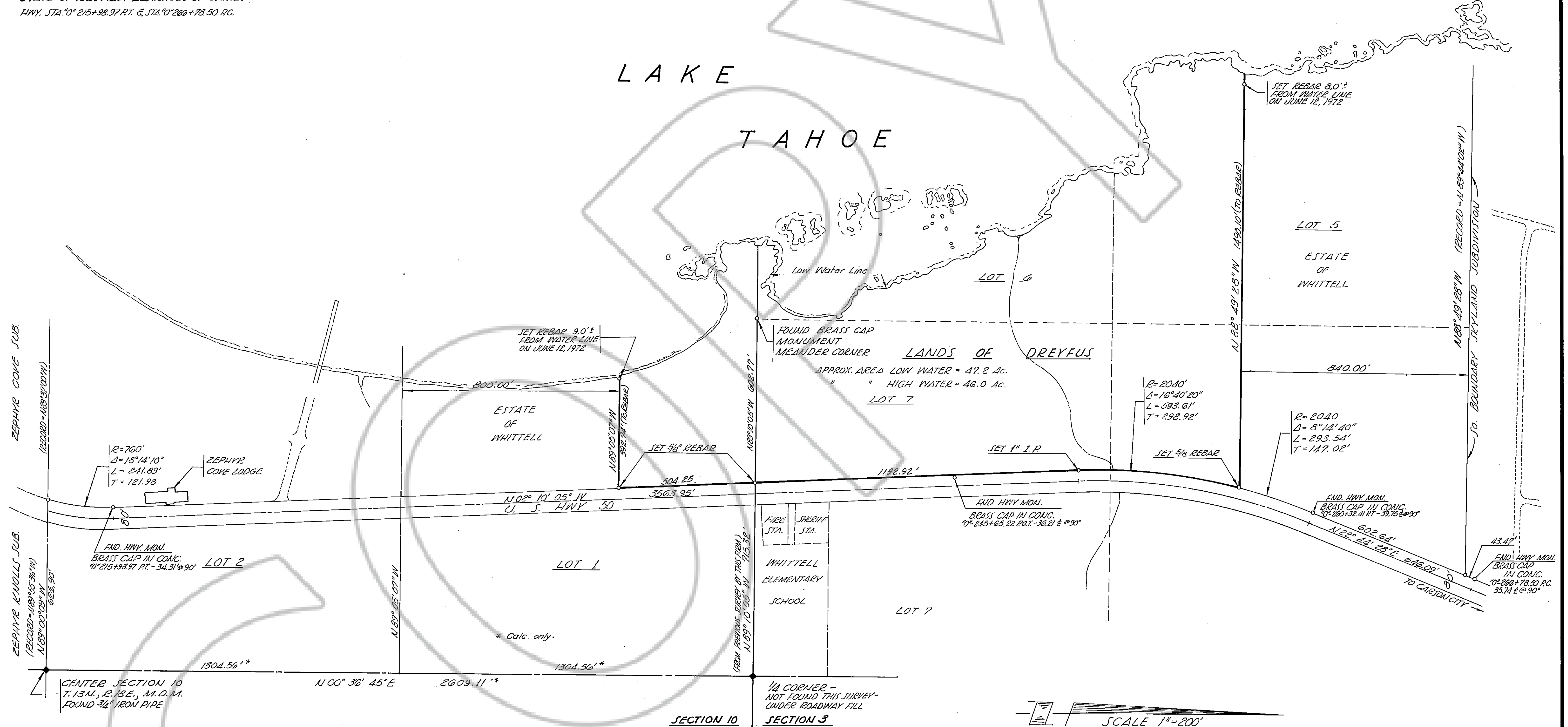

SURVEYOR'S CERTIFICATE:

I, EARL SWAN, DO HEREBY CERTIFY THAT THIS MAP IS A TRUE AND ACCURATE MAP OF THE LANDS SURVEYED BY ME, OR UNDER MY SUPERVISION, AT THE INSTANCE OF \_\_\_\_\_ AND THAT THE LOCATION HAS BEEN DEFINITELY ESTABLISHED IN STRICT ACCORDANCE WITH THE LAW AND AS SHOWN LIES WITHIN A PORTION OF LOT 1, SECTION 10 AND LOTS 6 & 7, A PORTION OF LOT 5 & THE SW 1/4 OF SECTION 3, T.13N., R.18E., M.D.B. & M., THAT THE SURVEY WAS MADE DURING THE MONTH OF JUNE, 1972, AND THAT THE MONUMENTS ARE SUFFICIENT TO ENABLE THE SURVEY TO BE RETRACED.

61165

RECORDERS CERTIFICATE:

FILED FOR RECORD AT THE REQUEST OF Earl Swan, L.S. ON THE 15<sup>th</sup> DAY OF Aug., 1972, AT 3 MINUTES PAST 3 O'CLOCK P.M., OFFICIAL RECORDS OF DOUGLAS COUNTY, NEVADA.

Earl Swan  
EARL SWAN R.L.S. 1635

Patricia J. Stanley  
PATRICIA J. STANLEY - COUNTY RECORDER  
DOUGLAS COUNTY, NEVADA

COUNTY ENGINEERS CERTIFICATE:

I, JERE WILLIAMS, ENGINEER IN AND FOR THE COUNTY OF DOUGLAS, STATE OF NEVADA, HEREBY CERTIFY I HAVE EXAMINED THIS RECORD OF SURVEY, THAT ALL CONDITIONS OF STATE LAWS AND LOCAL ORDINANCES HAVE BEEN COMPLIED WITH AND I AM SATISFIED THE SAME IS TECHNICALLY CORRECT.

DATED: June 14, 1972

Jere Williams  
JERE WILLIAMS, COUNTY ENGINEER  
DOUGLAS COUNTY, NEVADA

ENGINEER'S LTD. INC.  
P.O. BOX 616  
ZEPHYR COVE, NEVADA  
89448

