

AFFIDAVIT OF PERFORMANCE OF ANNUAL LABOR FOR
ASSESSMENT YEAR ENDING SEPTEMBER 1, 1972

I.J. Smith and John L. Smith of Reno, Nevada are owners of the hereinafter described unpatented mining claims situated in the Pine Nut District in Douglas County, Nevada, in Sec. 18, 19, 30 & 13, T. 14 N.R. 22 E. And we make this affidavit for and in our behalf:

Kreske #	Document No.	Book	Page
Kreske #12	46347	71	423
Kreske #14	46348	71	424
Kreske #16	46349	71	425
Kreske #16-A	46350	71	426
Kreske # 18	46351	71	427
Kreske #28	46352	71	428
Kreske #29	46353	71	429
Kreske #33	46354	71	430
Kreske #34	46355	71	431
Kreske #38	46356	71	432
East Copper #17	49143	78	496
East Copper #19	49144	78	497
East Copper #21	49145	78	498
East Copper #22	49146	78	499
King #17		50	30
Kane #8		49	730
Kane #11		49	733

There was expended for labor and improvements for the above mentioned unpatented lode mining claims a sum in excess of \$1700. by I.J. Smith and John L. Smith on the following days May 2nd 1972 2 shifts by I.J. Smith and D.L. Smith 5/5/72 2 shifts 5/8/72 2 shifts 5/9/72 2 shifts 5/10/72 2 shifts 5/11/72 2 shifts, During the dates of 5/5/72 to 5/11/72 Earl Games "Contractor" performed cat work on Kreske #12 and Kreske #18--cuts and vein work on quartz deposit. June 8th 1972 2 shifts by I.J. Smith & D.L. Smith then on June 10th 1972 2 shifts by I.J. Smith & John L. Smith June 17, 1972 1 shift by John L. Smith and 1 shift June 24th by John L. Smith----2 shifts July 22nd 1972 by John L. Smith and I.J. Smith and 2 shifts July 29, 1972 by John L. Smith and I.J. Smith 2 shifts on August 12th 1972 by John L. Smith & I.J. Smith this completing the required amount of expenditure. The expenditure was made in good faith for the purpose of developing and improving said ground and mining claims and were intended as annual labor for each and all of the above named and described unpatented lode mining claims.

Witness George F. Cook I.J. Smith
I.J. Smith

Witness Ella L. Lyon John L. Smith
John L. Smith

Recorded at Request of I.J. Smith
On AUG 16 1972 At 50 Min. Past 9 A M
Official Records of Douglas County, Nevada. Fee 5.10 pd

Patricia J. Stanley, Recorder. By Jacqueline C. Gray
Deputy

Sec. 31 T 14 NR. 22 E

COPY

SC 10

SC 11

SEC 36 T14 NR 21 E

61167

SEC 25 T14 NR 21 E

SEC 9

SEC 8

SEC 7

SEC 5

SEC 4

SEC 3

COPPER 1

COPPER 2

CK 5

CK 6

CK 8

CK 3

CK 4

CBEL
13

CK 2

CK 1

CK 7

61167

ALBO SPRING

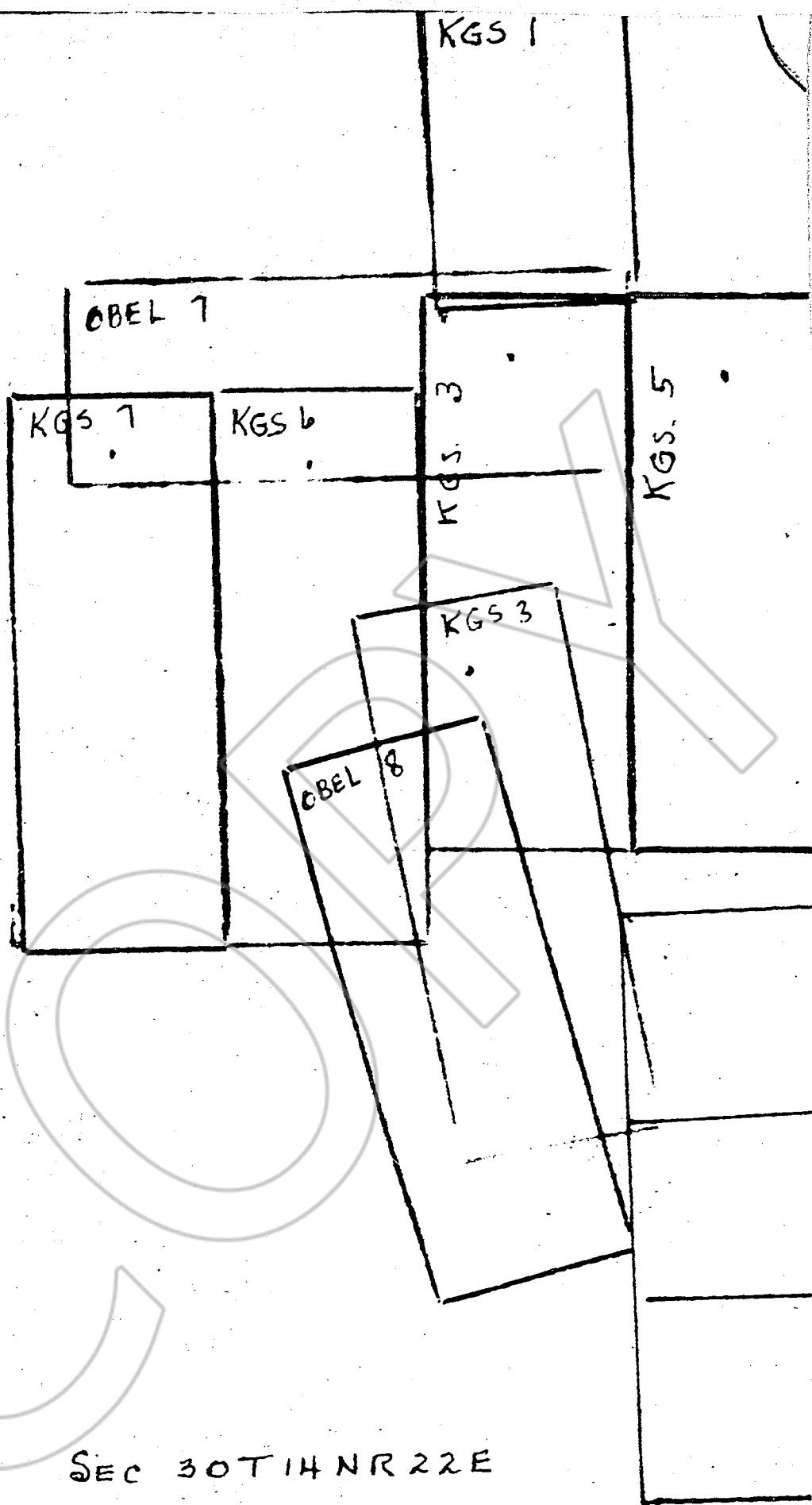

SEC 30T14NR22E

SEC. 24 T14 NR 21 E

OBEL 6

61167

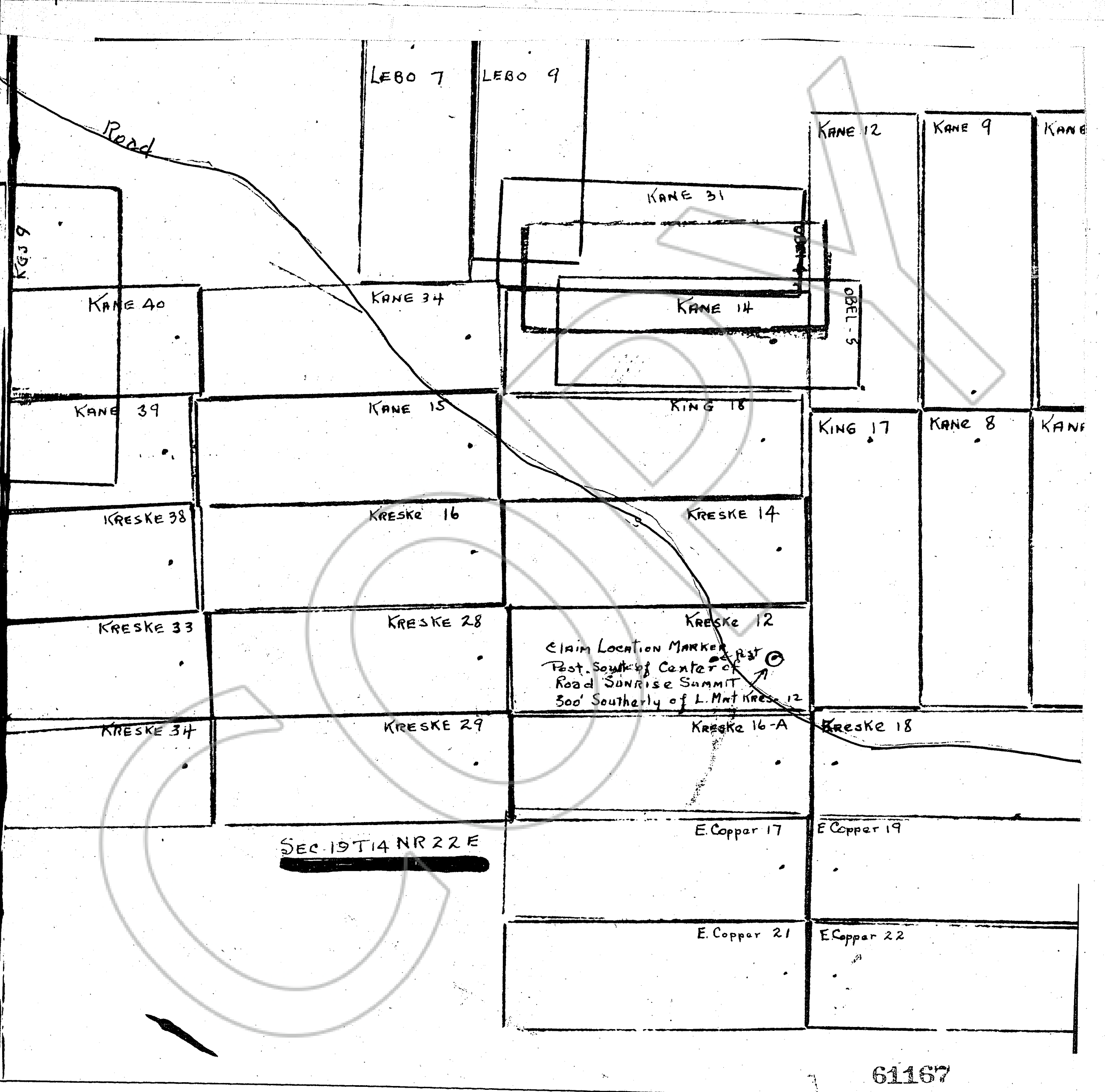

SEC. 13 T 14 N.R. 21 E

COPY

61167

LEBO 45
10 KANE 15

KANE 24
KANE 25

LEBO 46

KANE 26

11 KANE 20

KANE 23

KANE 27

SEC 18 T14 NR 22 E

Recorded at Request of
On AUG 16 1972
Official Records of Douglas County, Nevada.

I. J. Smith
At 50 Min. Past 9 A M
Fee 10.00 pd

Patricia J. Stanley, Recorder.

By *Jacqueline Gray*
Deputy