

When recorded, return to:
TAHOE-DOUGLAS DISTRICT
P. O. BOX 1600
ZEPHYR COVE, NEVADA 89448

Recorded at Request of Tahoe Douglas Dist
On JAN 23 1975 At 15 Min. Past 12:00 PM
Official Records of Douglas County, Nevada. Fee

Patricia J. Stanley, Recorder,
GRANT OF EASEMENT

By [Signature]
[Signature]

THIS GRANT OF EASEMENT, made this 12th day of FEBRUARY,
19 74, between the undersigned "Grantor" and the TAHOE-DOUGLAS
DISTRICT, as "Grantee":

WITNESSETH, that the Grantor, for valuable consideration, receipt
of which is hereby acknowledged, has granted and conveyed, and by
these presents does grant and confirm into the Grantee, its successors
and assigns, the easements and rights-or-way for the purpose of the
installation and maintenance of sewer utility lines and necessary
appurtenances in the County of Douglas, State of Nevada, and described
in the attached Exhibit "A"; including the right to enter upon the
property described in Exhibit "A" at any time for maintenance, repair
and construction of sewer utility lines.

IN WITNESS WHEREOF, the said Grantor has hereunto set his hand
and seal the day and year first above written.

GRANTOR:

GRANTOR:

[Signature: Richard Ray]

STATE OF California)
) ss.
COUNTY OF Los Angeles

On this 15th day of February, 1974, before me, a Notary
Public, in and for the County of Los Angeles, personally appeared
Richard Ray

known to me to be the person ~~(x)~~ whose name ~~(x)~~ is/ ~~are~~ subscribed to the
within instrument, and he duly acknowledged to me that he executed
the same.

IN WITNESS WHEREOF, I have hereunto set my hand and affixed my
official seal the day and year in this certificate first above written.

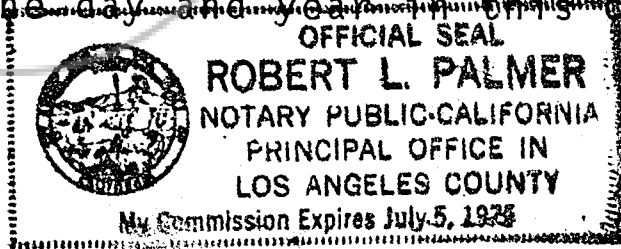

[Signature: Robert L. Palmer]
NOTARY PUBLIC

77597

Assessment No. 1418-020-09A

BOOK 175 PAGE 614



ENGINEERS LTD., INC.

CIVIL ENGINEERING - SURVEYING

P. O. BOX 616
ZEPHYR COVE, NEVADA 89448
PHONE (702) 588-4567

January 29, 1974

DESCRIPTION FOR

TAHOE DOUGLAS DISTRICT

Sewer easement to be acquired from:

RICHARD RAY

A parcel of land being a portion of Section 3, T 14 N, R 18 E, M.D.M., Douglas County, Nevada.

The centerline of a 15 foot wide utility easement with 10 foot wide temporary working easements on each side is described as follows:

Commencing at the section corner common to Sections 10, 11, 14 & 15, T 14 N, R 18 E,; thence N 21° 54' 48" W, 6,284.47' to the north corner of the lands of Debora Lambie and R.F. Shelton; thence N 77° 09' 37" W, 1,863.00' to a point on the West boundary of Richard Ray and the TRUE POINT OF BEGINNING; thence along the centerline of said 15' wide utility easement N 64° 42' 21" E, 85.00'; thence N 60° 21' 52" E, 71.14' to a point on the easterly boundary of the lands of Richard Ray and the easterly terminous of this description.

77597

1418-020-09A

Exhibit A BOOK 175 PAGE 615

S 61-24-36 W 54.20±
 S 77-30-41 W 71.21
 S 64-42-21 W 105.59
 S 60-21-52 W 121.14
 S 81-23-07 W 94.68
 N 78-08-24 W 116.96
 S 84-55-11 W 53.82
 S 51-14-36 W 113.89
 S 77-29-12 W 237.28
 S 89-24-07 W 118.16

J.M. RAY
 RICHARD RAY
 A.W. RAY

GLENBROOK CO.

L.C. ROBERTSON

C.D. GIFFORD

P. DIGGLE

A.A. MORSE

M. BREY

T. DERBY

GLENBROOK CO.

N 33-05-37 W 257.86

N 31-16-13 W 235.17

N 25-14-21 W 372.43

N 61-46-01 W 181.27

NORTH 20.00

TIE TO SEC. COR.

S 21-54-48 E 6284.47

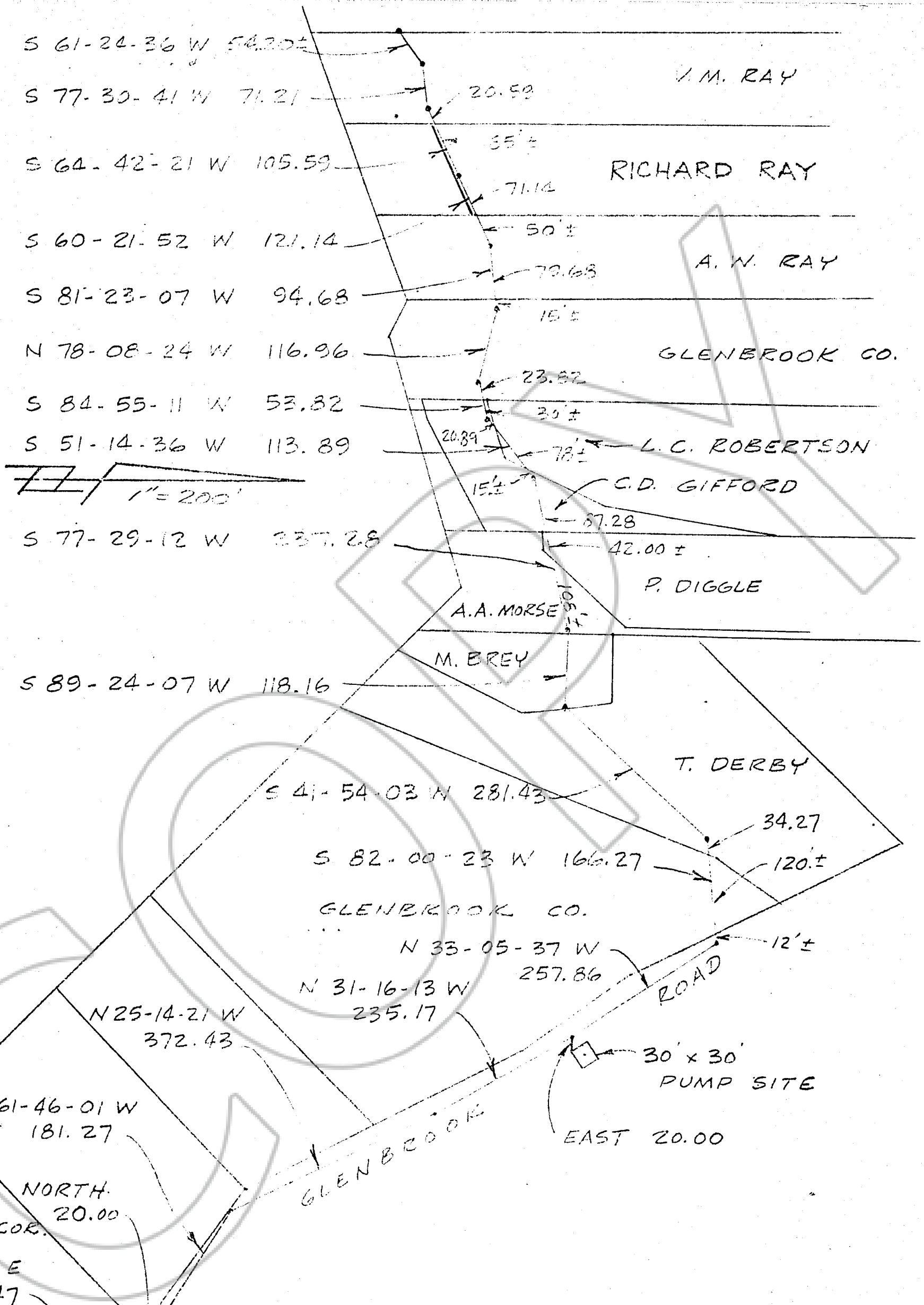
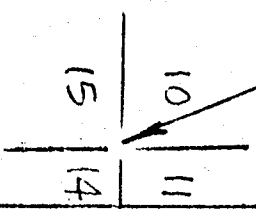

LAKE TAHOE

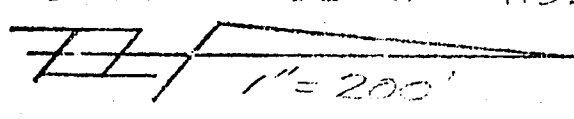

TAHOE-DOUGLAS DISTRICT
 EASEMENT MAP

77597

BOOK 175 PAGE 616