



ENGINEERS LTD., INC.

CIVIL ENGINEERING - SURVEYING

P. O. BOX 616
ZEPHYR COVE, NEVADA 89448
PHONE (702) 588-4567

October 22, 1973

DESCRIPTION FOR

TAHOE DOUGLAS DISTRICT

Sewer easement to be acquired from:

E. S. CLARK

*1060 So San Rafael Ave
Pasadena CA 91109*

A parcel of land being a portion of Section 10, T 14 N, R 18 E, M.D.M., Douglas County, Nevada.

The centerline of a 15 foot wide utility easement with 10' wide temporary working easements on each side is described as follows:

Commencing at the section corner common to Sections 10, 11, 14 & 15, T 14 N, R 18 E; thence N 46° 18' 13" W, 1,591.91 to a point in Glenbrook Road; thence the following courses:

N 85° 54' 57" W, 257.44'; S 10° 05' 33" W, 92.93';
S 36° 27' 14" W, 103.61'; S 39° 59' 44" W, 131.19';
S 72° 47' 36" W, 173.16'; S 34° 18' 36" W, 167.51'; and
N 81° 33' 50" W approximately 451' to the northeasterly boundary of Assessors Parcel No. 1418-060-007 and the TRUE POINT OF BEGINNING; thence along Yellow Jacket Hill Road N 81° 33' 50" W, 47.69'; thence S 62° 07' 27" W, 310.75'; thence S 49° 20' 39" W approximately 265' to the southwesterly boundary of said Parcel and the termination of this utility easement.

Exhibit A - 1418-060^{ac}-007

77607

BOOK 175 PAGE 644

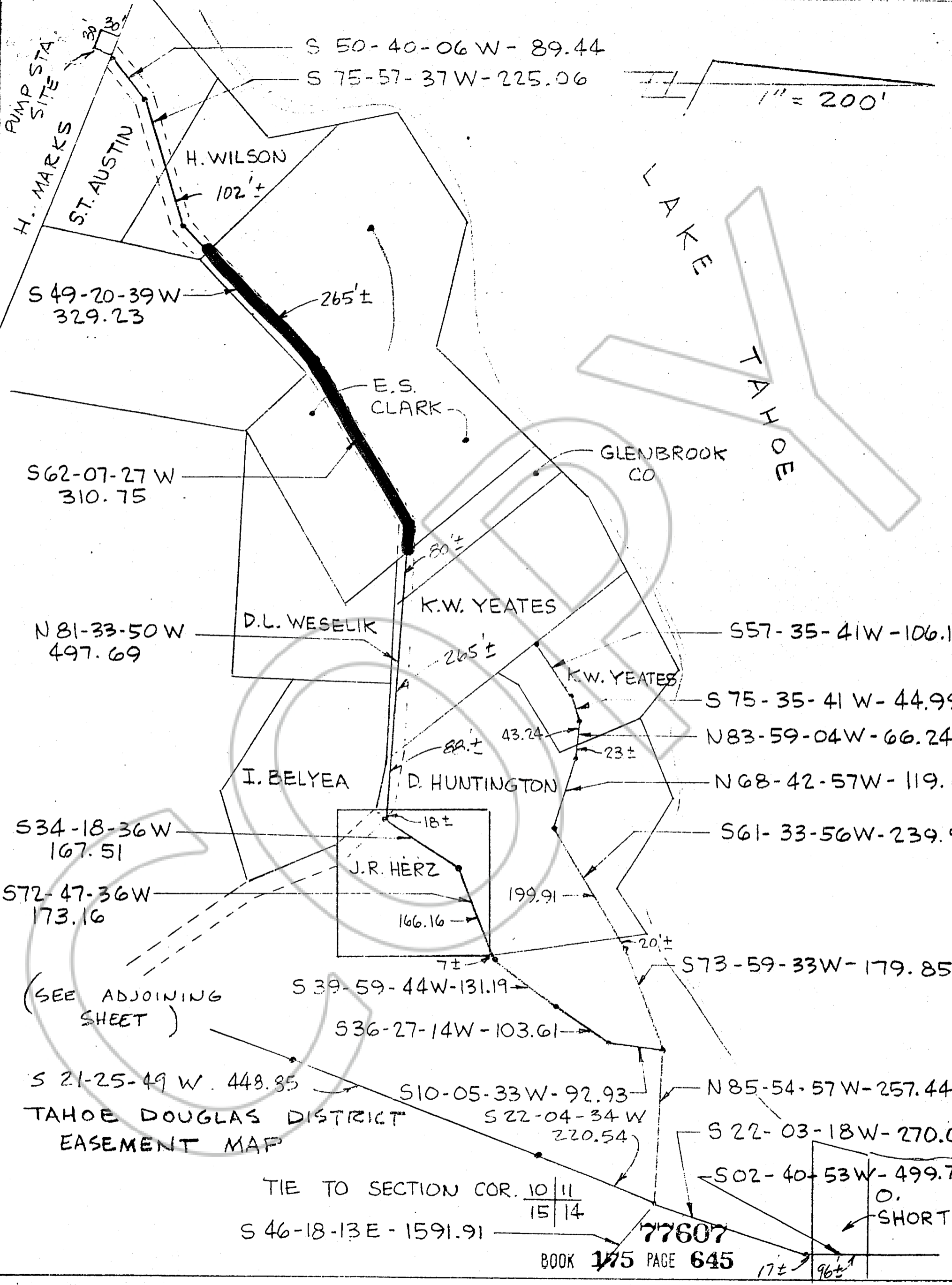

S 50-40-06 W - 89.44

S 75-57-37 W - 225.06

1" = 200'

PUMP STA.
SITE
H. MARKS

S.T. AUSTIN

H. WILSON

102'±

L
A
K
E

T
A
H
O
E

S 49-20-39 W
329.23

265'±

E.S.
CLARK

GLENBROOK
CO

S 62-07-27 W
310.75

K.W. YEATES

N 81-33-50 W
497.69

D.L. WESELIK

S 57-35-41 W - 106.17

265'±

S 75-35-41 W - 44.99

K.W. YEATES

N 83-59-04 W - 66.24

I. BELYEA

D. HUNTINGTON

N 68-42-57 W - 119.14

S 34-18-36 W
167.51

18'±

S 61-33-56 W - 239.9

J.R. HERZ

199.91

S 72-47-36 W
173.16

166.16

S 73-59-33 W - 179.85

(SEE ADJOINING
SHEET)

S 39-59-44 W - 131.19

S 36-27-14 W - 103.61

S 21-25-49 W . 448.85

S 10-05-33 W - 92.93

N 85-54-57 W - 257.44

TAHOE DOUGLAS DISTRICT
EASEMENT MAP

S 22-04-34 W
220.54

S 22-03-18 W - 270.0

TIE TO SECTION COR.

10	11
15	14

S 46-18-13 E - 1591.91

S 02-40-53 W - 499.77

O.
SHORT

77607

BOOK 175 PAGE 645

17'± 96'±