



ENGINEERS LTD., INC.

CIVIL ENGINEERING - SURVEYING

P. O. BOX 616
ZEPHYR COVE, NEVADA 89448
PHONE (702) 588-4567

October 29, 1973

*Paula Sacometti
1675 Meadow View Lane
Reno, Nev. 89504*

SEWER EASEMENT DESCRIPTION

A parcel of land being a portion of Section 22, T14N, R18E, MDM, Douglas County, Nevada.

The centerline of a 15 foot wide utility easement with 10' wide temporary working easements on each side is described as follows:

Commencing at the northeast corner of Lot 1 as shown on that Record of Survey of the Cedarbrook Portion of Logan Creek Estates Official Records of Douglas County, Nevada; thence N 89° 24' 00" W 9.00 to the TRUE POINT OF BEGINNING on the northerly line of said Lot 1; thence S 10° 29' 16" W approximately 49' to the southeasterly boundary of said lot 1 and the termination of this utility easement.

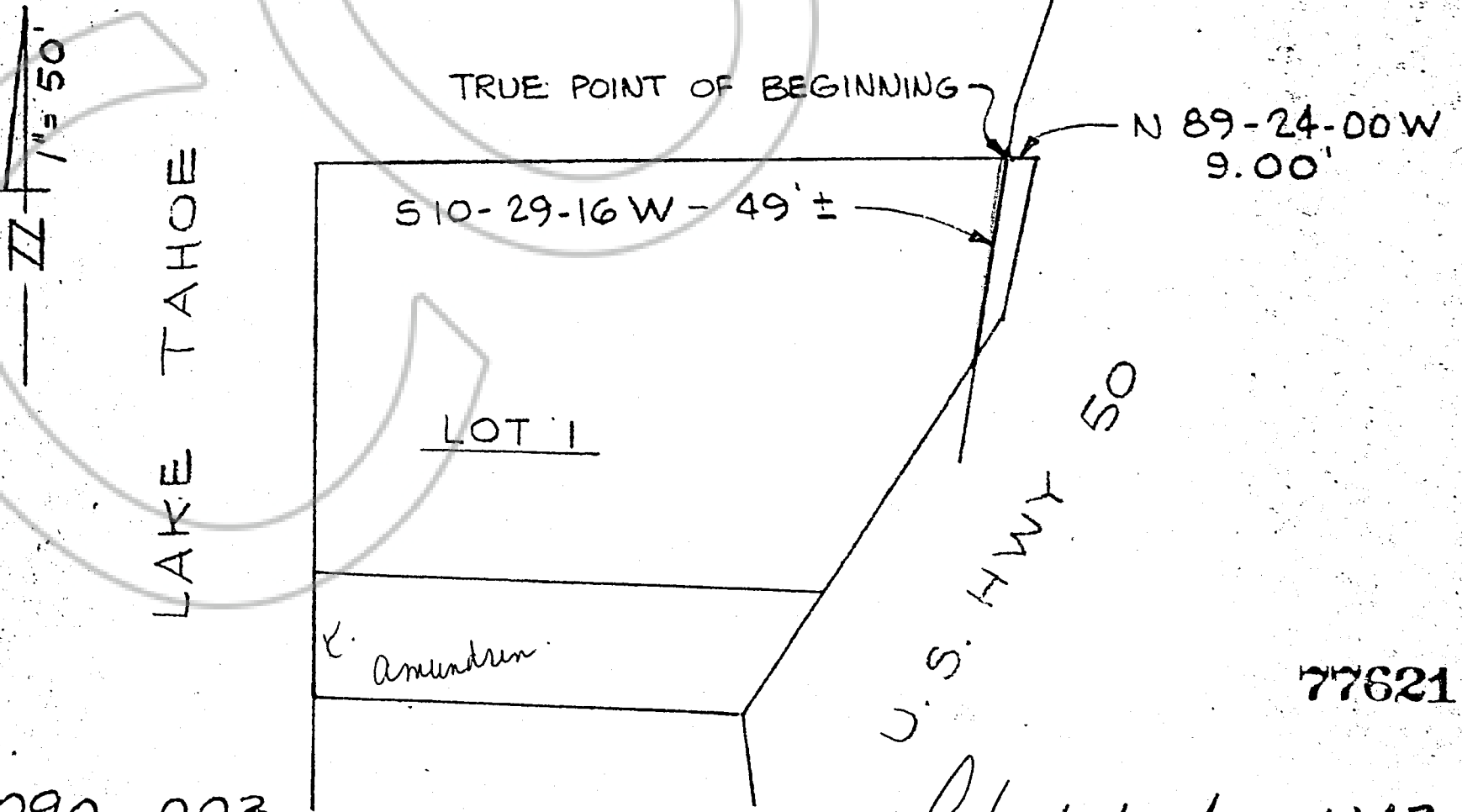

77621

1418 - 090 - 003

Schubert A U43