





CORNELL HOWLAND, HAYES & MERRYFIELD  
CLAIR A. HILL & ASSOCIATES

1525 Court Street P.O. Box 2088, Redding, California 96001, Telephone: 916/243-5831

Redding Regional Office

DESCRIPTION FOR  
TAHOE-DOUGLAS DISTRICT

11 October 1973

R-3685.02

1418-100-026

Easement to be acquired from:

BAISA, MARLENE C.

The Northwesterly 15.00 feet of Lot 26, Logan Creek Estates Unit  
No. Two in the Northeast quarter of Section 22, T. 14 N., R. 18 E.,  
M.D.M., Douglas County, Nevada.

SO RP

77628

*Exhibit "A"*

It is suggested that this description be referred  
to a title company before incorporating it in any  
document.

Checked:

	By	Date
Typing	CS	THB 10-11-73
Traverse		
Map	THB	✓

BOOK 175 PAGE 698

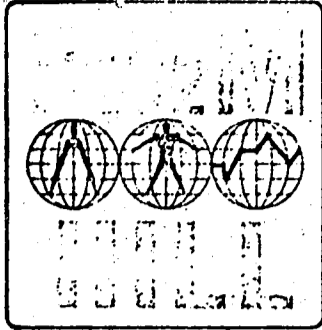

CORNELL, HOWLAND, HAYES & MERRYFIELD  
CLAIR A. HILL & ASSOCIATES

1525 Court Street P.O. Box 2088, Redding, California 96001, Telephone: 916/243-5831

Redding Regional Office

DESCRIPTION FOR  
TAHOE-DOUGLAS DISTRICT

11 October 1973

R-3685.02

Easement to be acquired from:

1418-100-026

BAISA, MARLENE C.

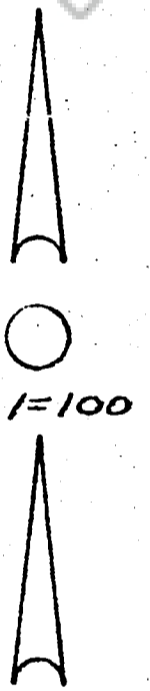
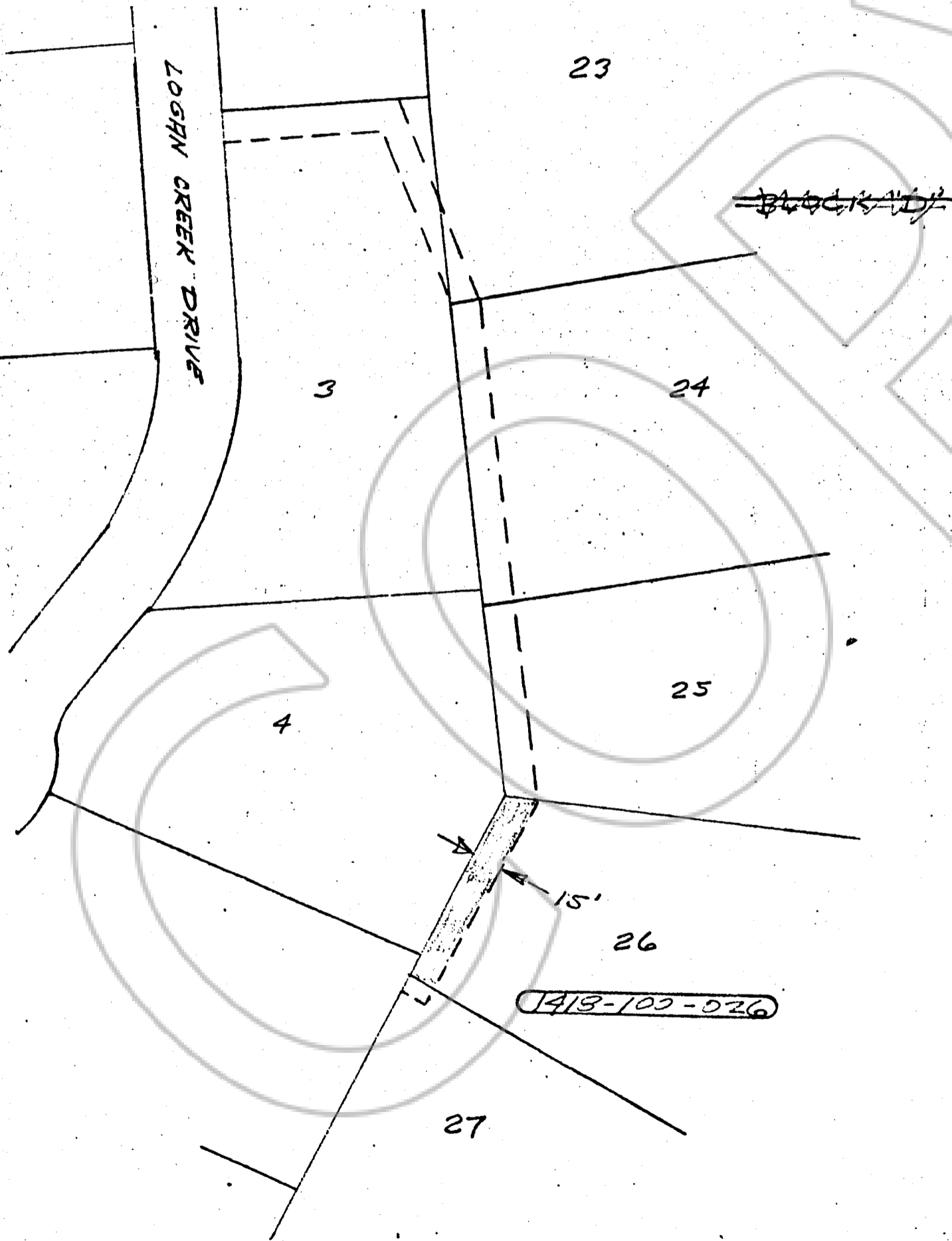

LOGAN CREEK ESTATES  
UNIT NO. ONE, TWO

SEC 22, T14N, R18E, M1M  
DOUGLAS COUNTY, NEVADA

77628

BOOK 175 PAGE 699



ENGINEERS PLANNERS ECONOMISTS

**CORNELL, HOWLAND, HAYES & MERRYFIELD  
CLAIR A. HILL & ASSOCIATES**

1525 Court Street P.O. Box 2088, Redding, California 96001, Telephone: 916/243-5831

Redding Regional Office

DESCRIPTION FOR  
TAHOE-DOUGLAS DISTRICT

Easement to be acquired from:

BAISA, MARLENE C.

11 October 1973

R-3685.02

1418-100-023

The South 60.00 feet of the West 15.00 feet of Lot 23, Logan Creek Estates Unit No. Two in the Northeast quarter of Section 22, T. 14 N., R. 18 E., M.D.M., Douglas County, Nevada.

*Exhibit A*

77628

Checked:

	By	Date
Typing CS	<i>THB</i>	10-11-73
Traverse		
Map	<i>THB</i>	<input checked="" type="checkbox"/>

It is suggested that this description be referred to a title company before incorporating it in any document.

BOOK 175 PAGE 700

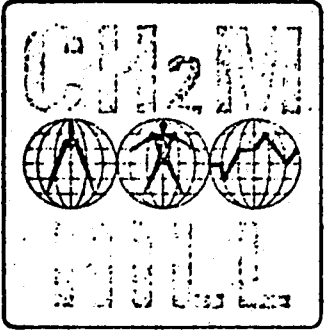

ENGINEERS PLANNERS ECONOMISTS

CORNELL, HOWLAND, HAYES & MERRYFIELD  
CLAIR A. HILL & ASSOCIATES

1525 Court Street P.O. Box 2088, Redding, California 96001, Telephone: 916/243-5831

Redding Regional Office

DESCRIPTION FOR  
TAHOE-DOUGLAS DISTRICT

Easement to be acquired from:

BAISA, MARLENE C.

11 October 1973

R-3685.02

1418-100-023

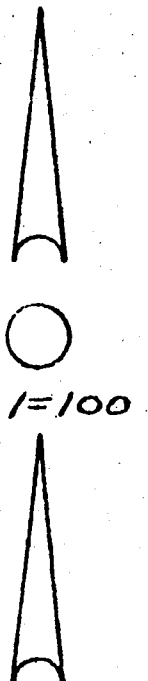
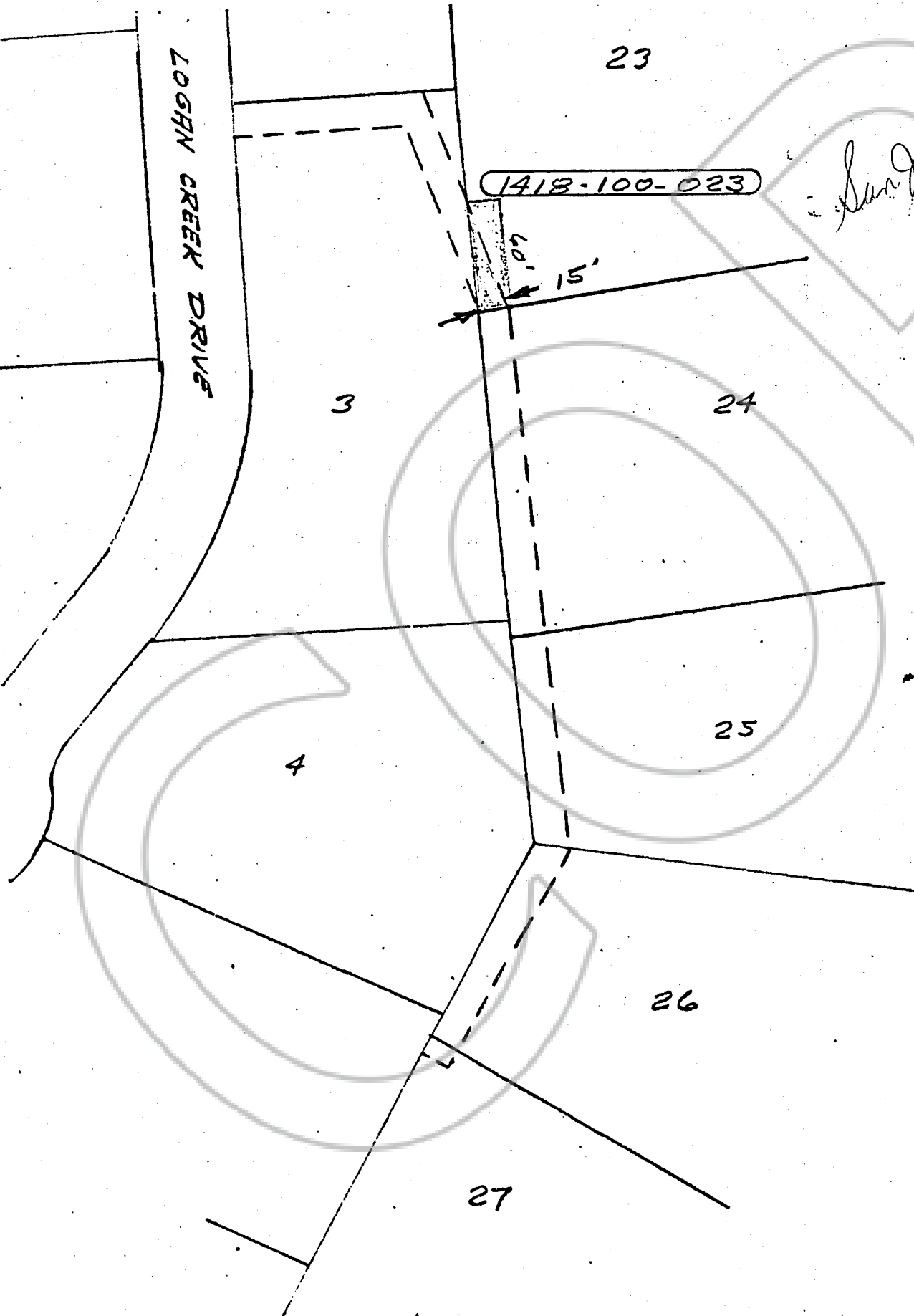

LOGAN CREEK ESTATES  
UNIT NO. ONE

SEC 22, T14N, R18E, MDM  
DOUGLAS COUNTY, NEVADA

77628

BOOK 175 PAGE 701