

E X H I B I T "A"



ENGINEERS PLANNERS ECONOMISTS

**CORNELL, HOWLAND, HAYES & MERRYFIELD
CLAIR A. HILL & ASSOCIATES**

1525 Court Street P.O. Box 2088, Redding, California 96001, Telephone: 916/243-5831

Redding Regional Office

DESCRIPTION FOR:

TAHOE-DOUGLAS DISTRICT

Easement to be acquired from:

10 October 1973

R-3685.02

1418-190-062

ANDERSON, ELDON L. and JOHN E., TRUSTEES

The Southwesterly 10.00 feet of Lot 62, Lakeridge Estates No. 2
in Section 34, T.14N., R.18E., M.D.M., Douglas County, Nevada.

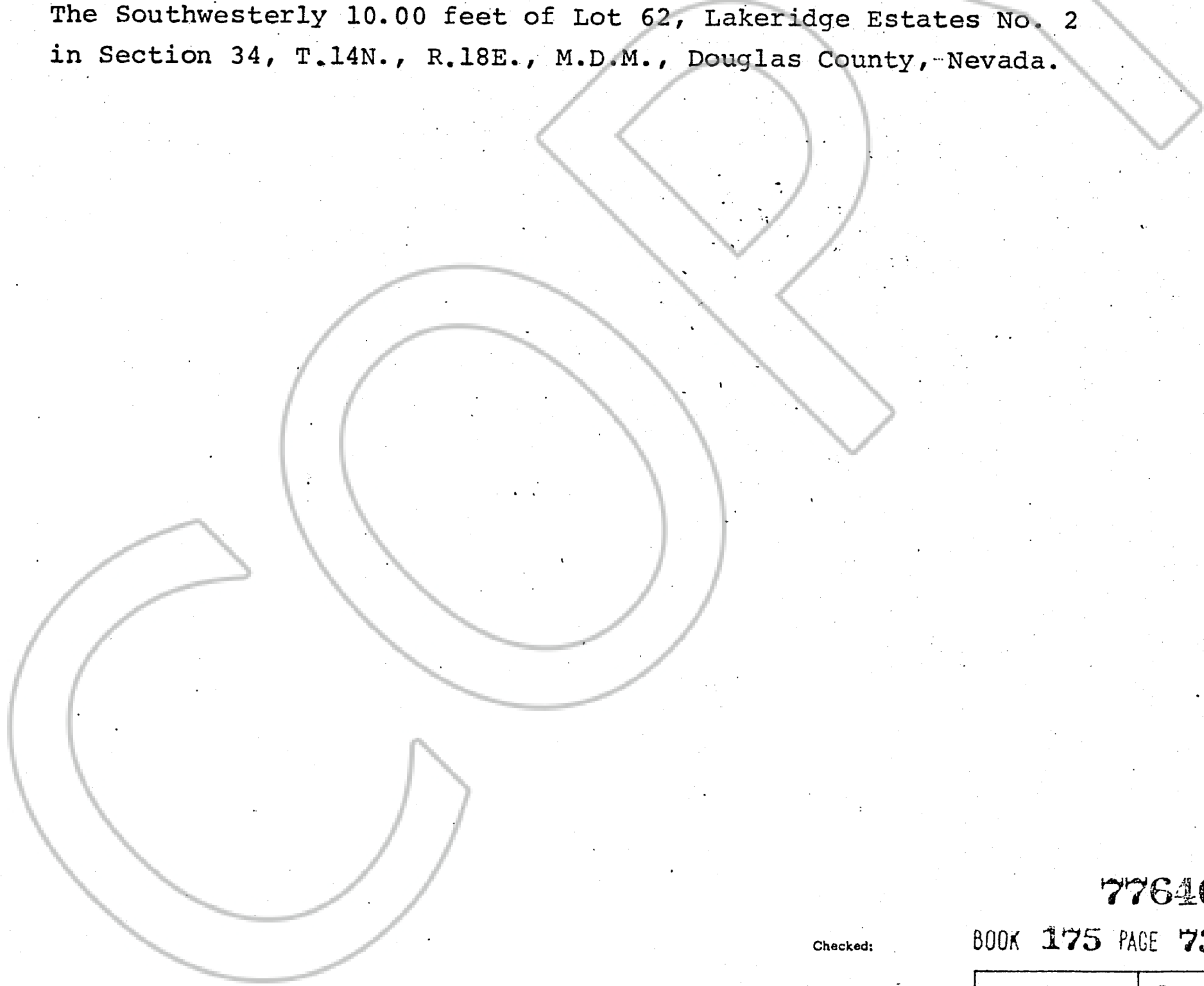

77640

BOOK 175 PAGE 734

Checked:

	By	Date
Typing	Dk THB	10-11-73
Traverse		
Map	THB	

It is suggested that this description be referred to a title company before incorporating it in any document.

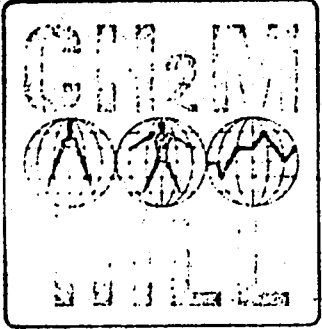

CORNELL, HOWLAND, HAYES & MERRYFIELD
CLAIR A. HILL & ASSOCIATES

1525 Court Street P.O. Box 2088, Redding, California 96001, Telephone: 916/243-5831

Redding Regional Office

ENGINEERS PLANNERS ECONOMISTS

DESCRIPTION FOR:
TAHOE-DOUGLAS DISTRICT
Easement to be acquired from:

10 October 1973

R-3685.02

1418-190-062

ANDERSON, ELDON L. and JOHN E., TRUSTEES

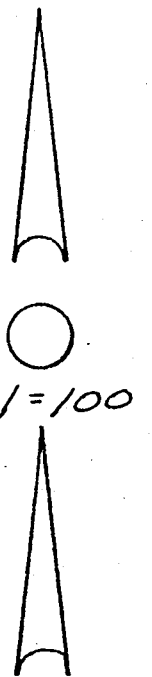
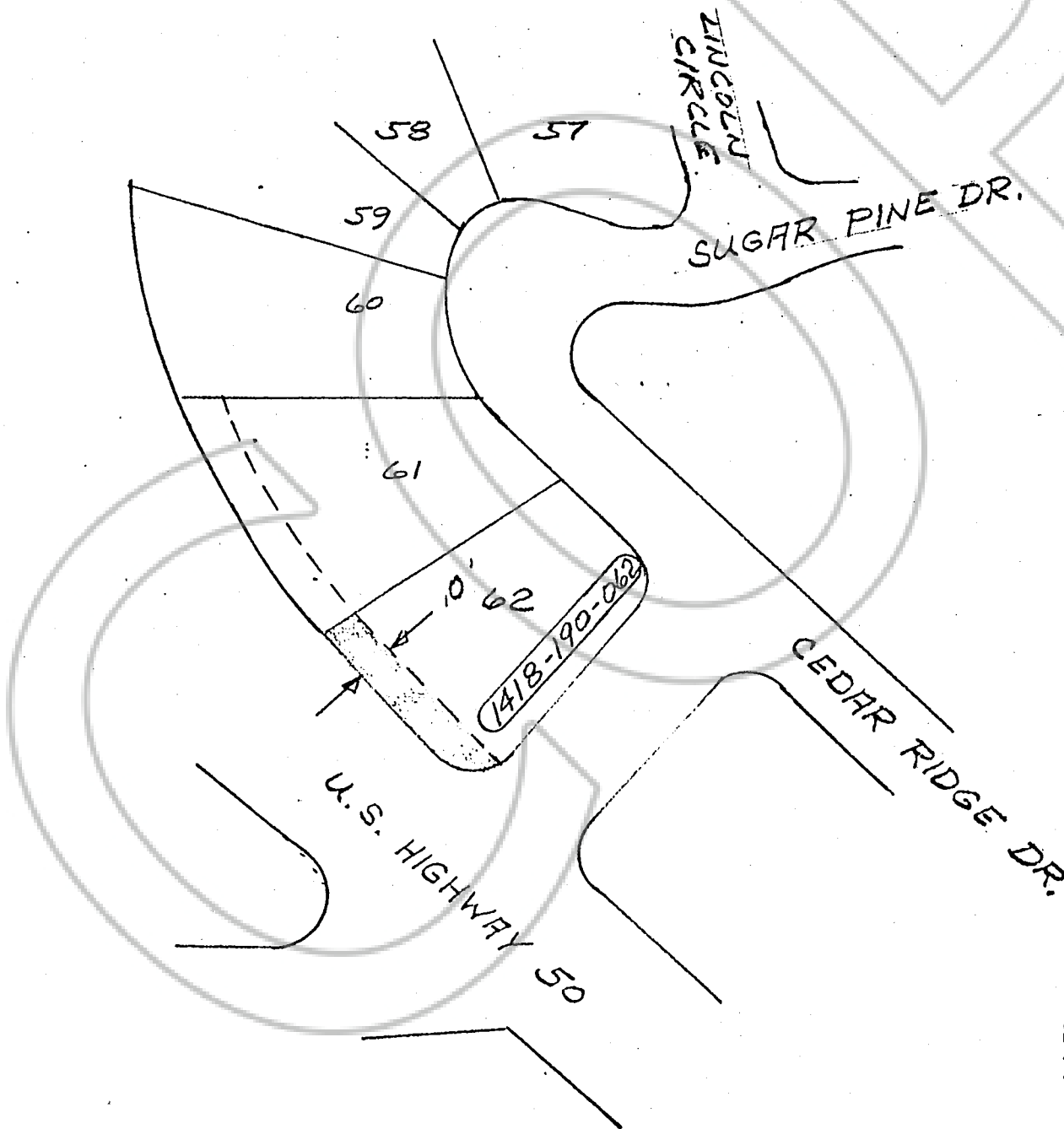

LAKE RIDGE ESTATES NO. 2
SE 1/4 OF NW 1/4
SEC 34, T14N, R18E, MDM
DOUGLAS COUNTY, NEVADA

77640

BOOK 175 PAGE 735