





# ENGINEERS LTD., INC.

CIVIL ENGINEERING — SURVEYING

P.O. BOX 616  
ZEPHYR COVE, NEVADA 89448  
PHONE (702) — 588-4567

Russell B. Patrick  
588 Capital Hill  
Reno, Nevada  
89502

September 28, 1973

## SEWER EASEMENT DESCRIPTION

A parcel of land being a portion of Section 10, T 13 N, R 18 E, M.D.M., and of Lot 4, Block E as shown on that certain map entitled Zephyr Heights No. 5, Official Records of Douglas County, Nevada and being further described as follows:

An easement for constructing, maintaining and operating a sewer system on the wester 7.5 feet of said Lot 4 of said Zephyr Heights No. 5.

Also a 10 foot wide temporary working easement lying easterly and immediately adjacent to the above described easement.

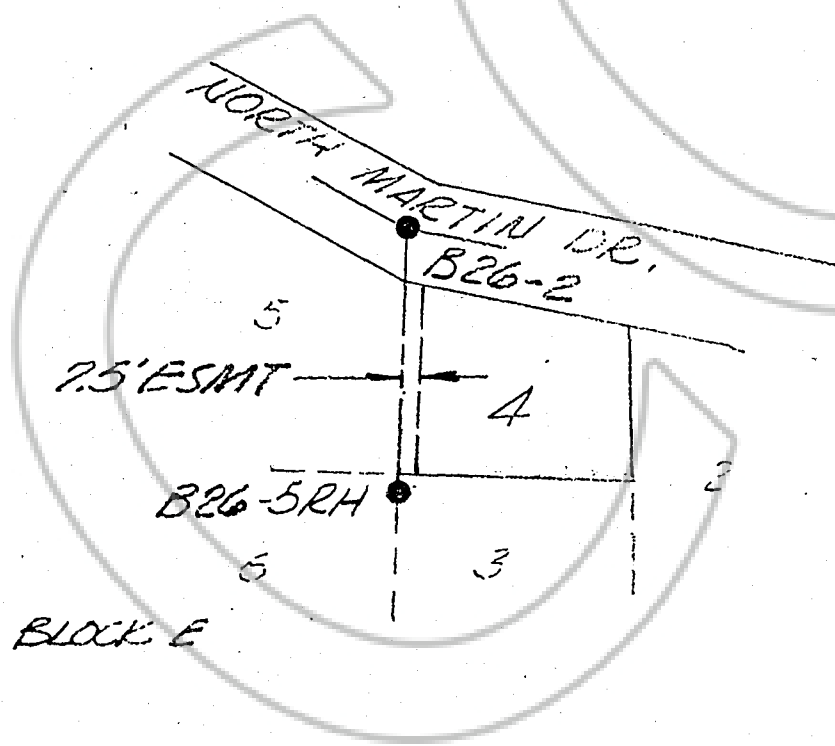

SCALE 1" = 100'

Exhibit "A"  
77759  
B26

1318 - 09E - 004 (ref: 1318 - 09E - 003)