





# ENGINEERS LTD., INC.

CIVIL ENGINEERING -- SURVEYING

P.O. BOX 616  
ZEPHYR COVE, NEVADA 89448  
PHONE (702) - 588-4567

*Wm Newman  
Thousand Oaks*

September 28, 1973

*the  
sent 11/7*

## SEWER EASEMENT DESCRIPTION

A parcel of land being a portion of Section 10, T 13 N, R 18 E, M.D.M., and of Lot 8, Block E as shown on that certain map entitled Zephyr Heights No. 5, Official Records of Douglas County, Nevada and being further described as follows:

An easement for constructing, maintaining and operating a sewer system on the westerly 7.5 feet of said Lot 8 of said Zephyr Heights No. 5.

Also a 10 foot wide temporary working easement lying easterly and immediately adjacent to the above described easement.

*Carolyn J Newman  
1492 Suffolk Ave  
Thousand Oaks, Ca  
91360*

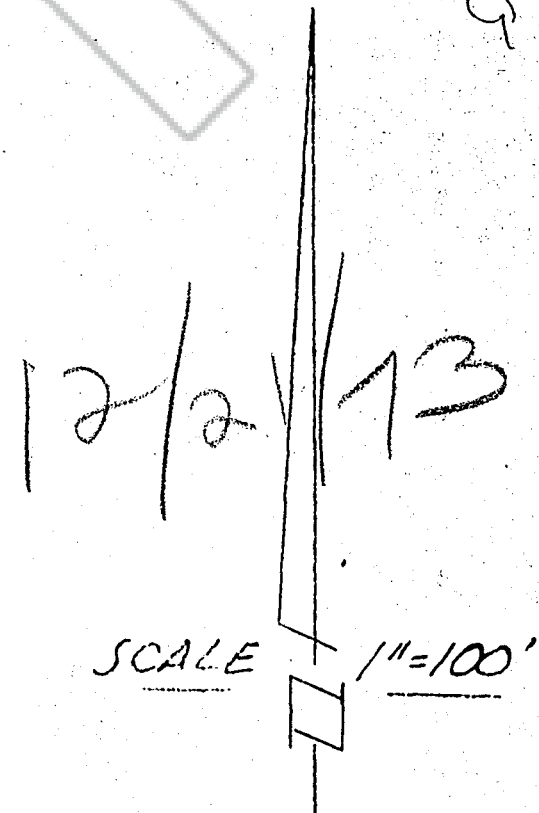
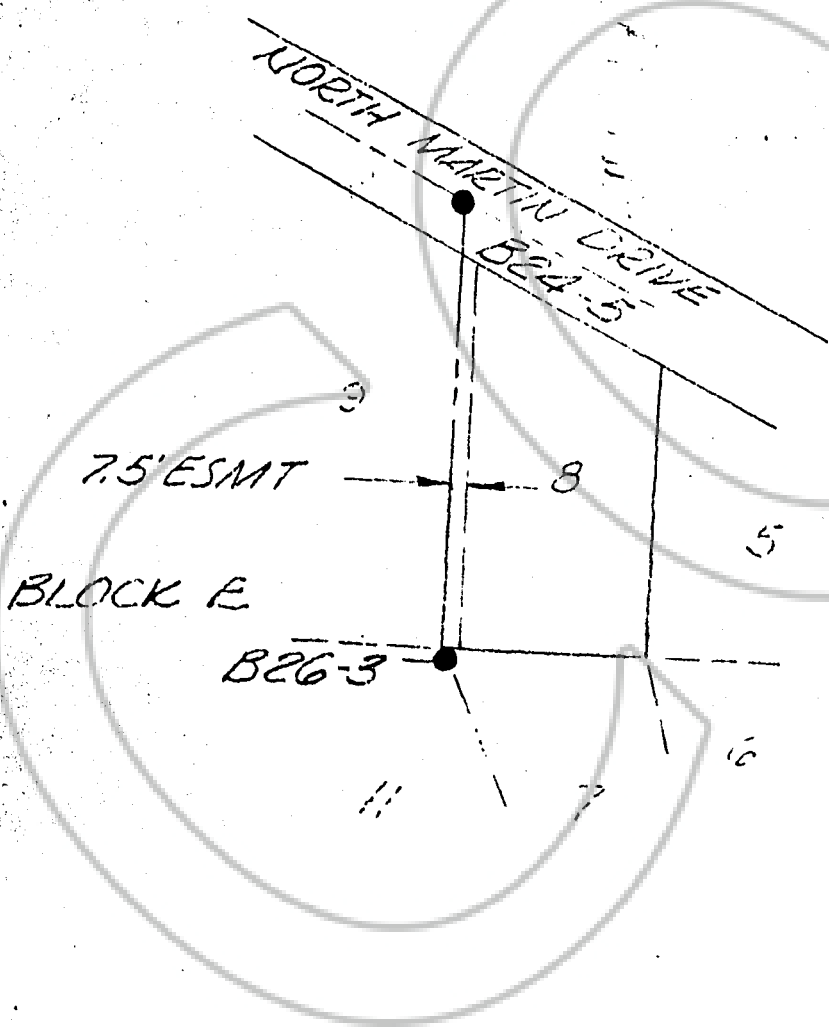

1318 - 09E - 008

*Exhibit "A"*

77761

B26

BOOK 175 PAGE 1041