





# ENGINEERS LTD., INC.

CIVIL ENGINEERING — SURVEYING

P.O. BOX 616  
ZEPHYR COVE, NEVADA 89448  
PHONE (702) - 588-4567

*George J. + Shirley  
Polish  
19592 Carlton Ave  
Castro Valley 94546*

September 28, 1973

## SEWER EASEMENT DESCRIPTION

A parcel of land being a portion of Section 10, T 13 N, R 18 E, M.D.M., and of Lot 5, Block F as shown on that certain map entitled Zephyr Heights No. 5, Official Records of Douglas County, Nevada and being further described as follows:

An easement for constructing, maintaining and operating a sewer system on the easterly 7.5 feet of said Lot 5 of said Zephyr Heights No. 5.

Also a 10 foot wide temporary working easement lying westerly and immediately adjacent to the above described easement.

*Under strip-tower line is hand dug + no trees are removed.*

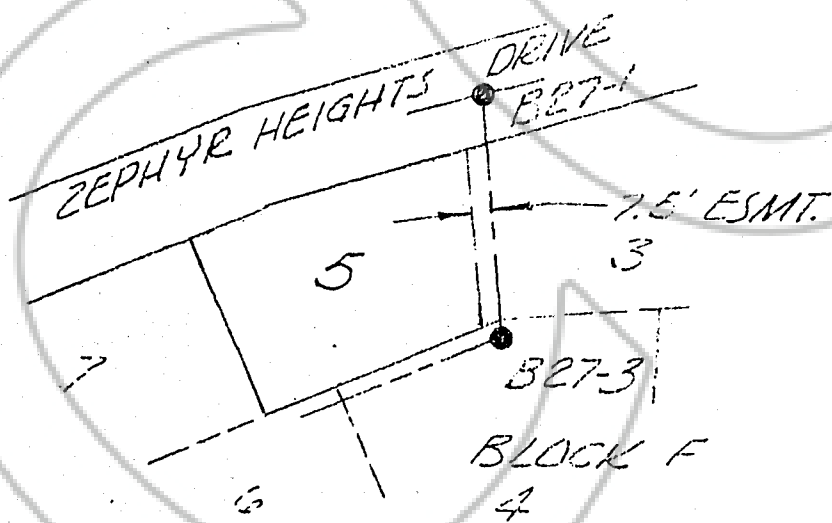

SCALE 1"=100'

1318-09F-005

*Exhibit "A"*

77765  
BOOK 175 PAGE 1051  
B27