

**CORNELL, HOWLAND, HAYES & MERRYFIELD
CLAIR A. HILL & ASSOCIATES**

1525 Court Street P.O. Box 2088, Redding, California 96001, Telephone: 916/243-5831

Redding Regional Office

ENGINEERS PLANNERS ECONOMISTS

DESCRIPTION FOR
TAHOE-DOUGLAS DISTRICT

Utility easement to be acquired from:

DIGGLE, PAUL W.

*P.O. Box 7
Zephyr Cove Nevada 89448*

The Northwest 15.00 feet, of Lot 8, Zephyr Cove No. One in
Section 10, T. 13 N., R. 18 E., M.D.M., Douglas County, Nevada.

2 October 1973

R-3685.02

1318-~~070~~-008.

ORD

Exhibit "A"

77781

Checked:

	By	Date
Typing	DK	TAB 10-3-73
Traverse		
Map	GAM	TAB ✓

It is suggested that this description be referred to a title company before incorporating it in any document.

BOOK 175 PAGE 1087

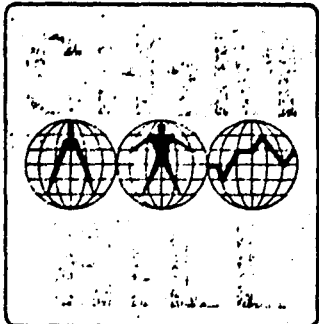

CORNELL, HOWLAND, HAYES & MERRYFIELD
CLAIR A. HILL & ASSOCIATES

1525 Court Street P.O. Box 2088, Redding, California 96001, Telephone: 916/243-5831

ENGINEERS PLANNERS ECONOMISTS

Redding Regional Office

DESCRIPTION FOR
TAHOE-DOUGLAS DISTRICT
Utility easement to be acquired from:
DIGGLE, PAUL W.

2 October 1973

R-3685.02

1318-070-008

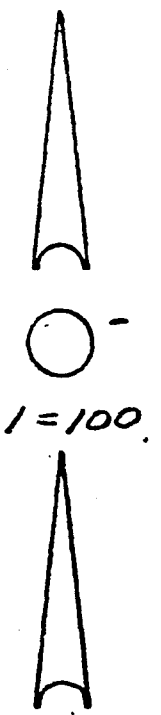
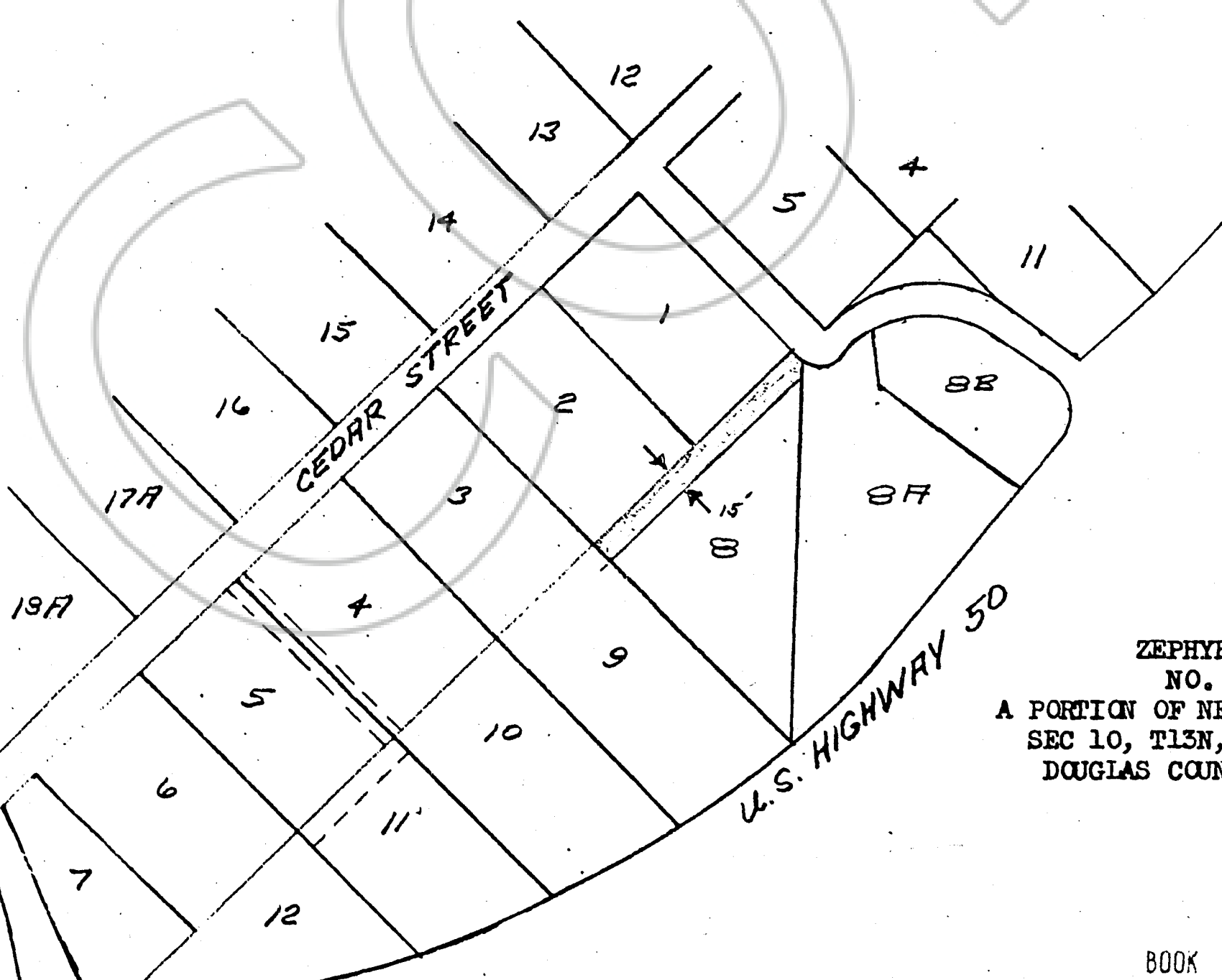

ZEPHYR COVE
NO. ONE
A PORTION OF NE 1/4 OF SW 1/4
SEC 10, T13N, R18E, MDM
DOUGLAS COUNTY, NEVADA

77781

BOOK 175 PAGE 1088