



ENGINEERS LTD., INC.

CIVIL ENGINEERING - SURVEYING

P. O. BOX 616
ZEPHYR COVE, NEVADA 89448
PHONE (702) 588-4567

November 1, 1973

DESCRIPTION FOR
TAHOE DOUGLAS DISTRICT

Utility easement to be acquired from:

T. VAN VOORHEES

A parcel of land being a portion of Section 9, T13N, R18E, M.D.M., and of Zephyr Cove Properties Unit No. 2 (Marla Bay) Amended Map, Official Records of Douglas County, Nevada.

An easement for constructing, operating and maintaining a sewer system is described as follows:

The southwesterly 10 feet of Lot 7, Block A of said Zephyr Cove Properties Unit No. 2.

Also a 10 foot wide temporary working easement lying adjacent to the above described utility easement.

Exhibit "A"

1318-04A-007

77792

87

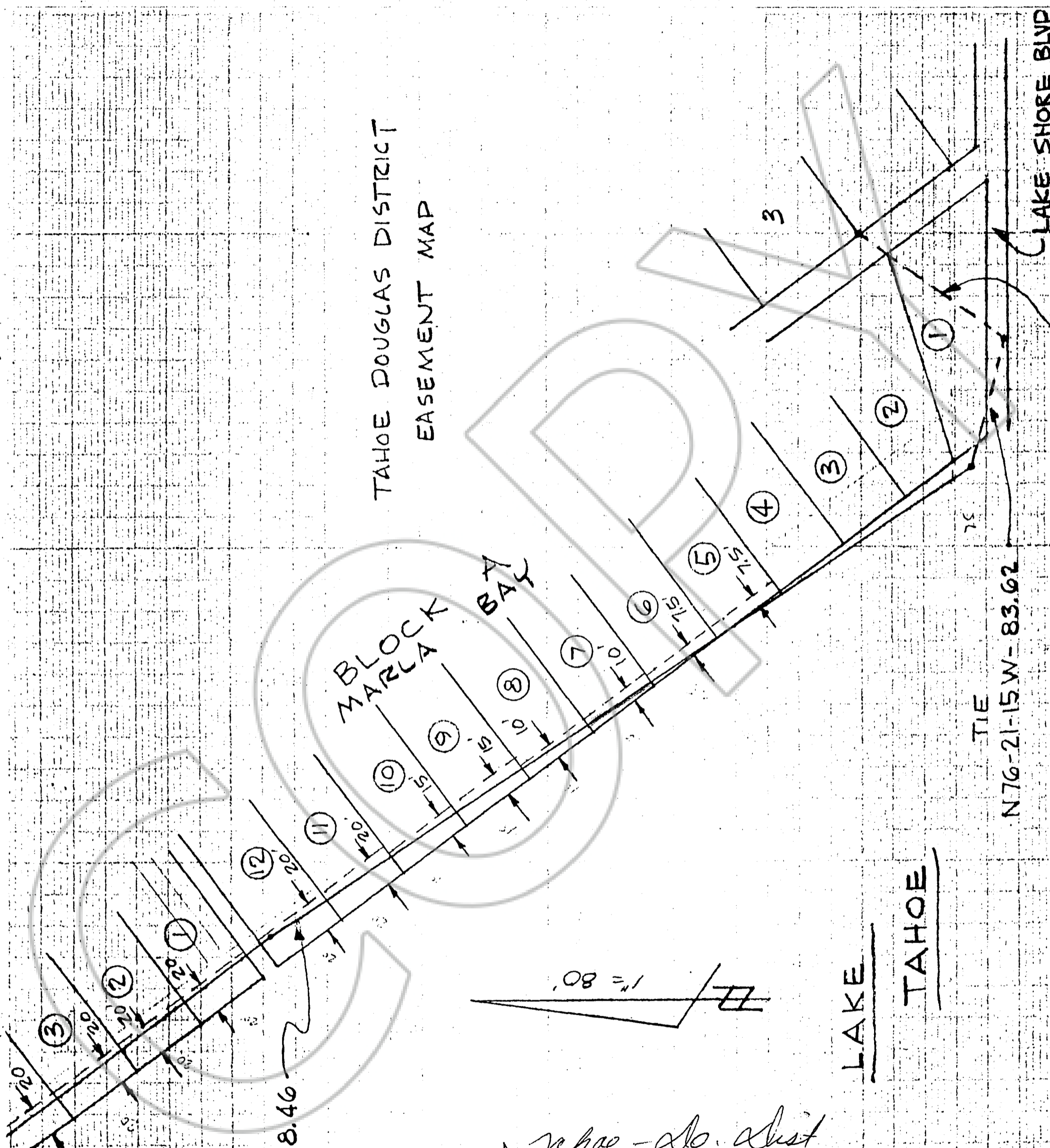

TAHOE DOUGLAS DISTRICT
EASEMENT MAP

33-49-25W-538.46

Recorded at Request of
On JAN 23 1975
Official Records of Douglas County, Nevada.

At 30 Min. Past 2 P M
Fee 2.00

Patricia J. Stanley, Recorder.

By

[Signature]
Deputy

BOOK 175 PAGE 1123

77792