



ENGINEERS LTD., INC.

CIVIL ENGINEERING — SURVEYING

P.O. BOX 616
ZEPHYR COVE, NEVADA 89448
PHONE (702) — 588-4567

February 18, 1972

SEWER EASEMENT DESCRIPTION

A parcel of land being a portion of Section 9, T13N, R18E, M.D.M., and of Lot 5, Block D as shown on that certain map entitled Zephyr Cove Properties No. 2, Official Records of Douglas County, Nevada and being further described as follows:

An easement for constructing, maintaining and operating a sewer system on the northwesterly 7.5 feet of said Lot 5 of said Zephyr Cove Properties No. 2.

Also a 10 foot wide temporary working easement lying southeasterly and immediately adjacent to the above described easement.

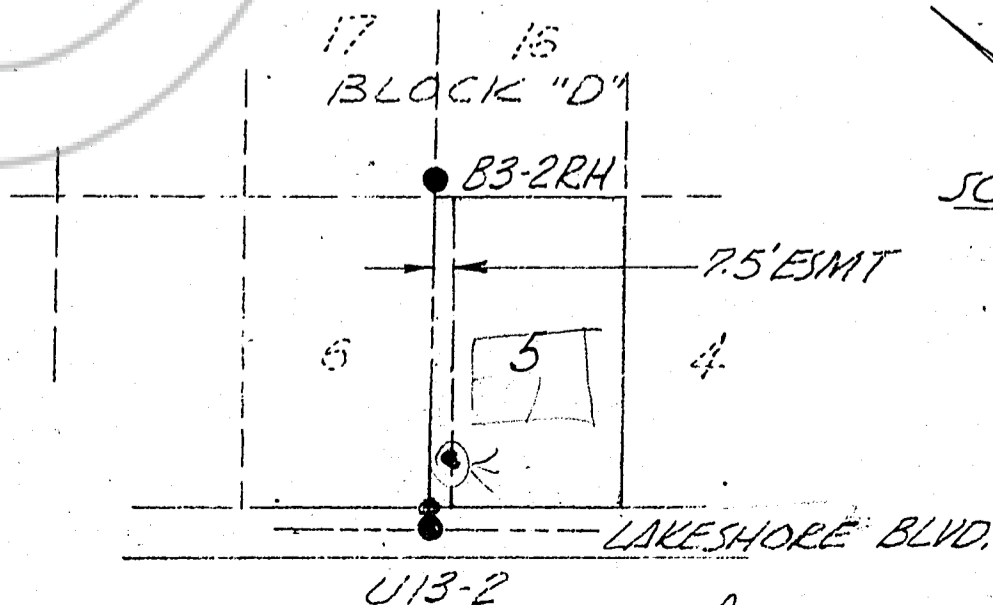

SCALE 1" = 100'

1318 - 04D - 005

Sheet "A"

77807
BOOK 175 PAGE 1165
23