



ENGINEERS LTD., INC.

CIVIL ENGINEERING -- SURVEYING

P.O. BOX 616
ZEPHYR COVE, NEVADA 89448
PHONE (702) - 588-4567

~~Rosita J. + Gloria V. Della~~
203 California
S.F. CA 94101

February 18, 1972

*form ltr & sent
agree. 11/5/73*

SEWER EASEMENT DESCRIPTION

A parcel of land being a portion of Section 9, T13N, R18E, M.D.M., and of Lot 9, Block D as shown on that certain map entitled Zephyr Cove Properties No. 2, Official Records of Douglas County, Nevada and being further described as follows:

An easement for constructing, maintaining and operating a sewer system on the southeasterly 7.5 feet of said Lot 9 of said Zephyr Cove Properties No. 2.

Also a 10 foot wide temporary working easement lying northwesterly and immediately adjacent to the above described easement.

*Chas. Spira
3430 Wrightwood Dr.
N. Hollywood 91604*

SCALE 1" = 100'

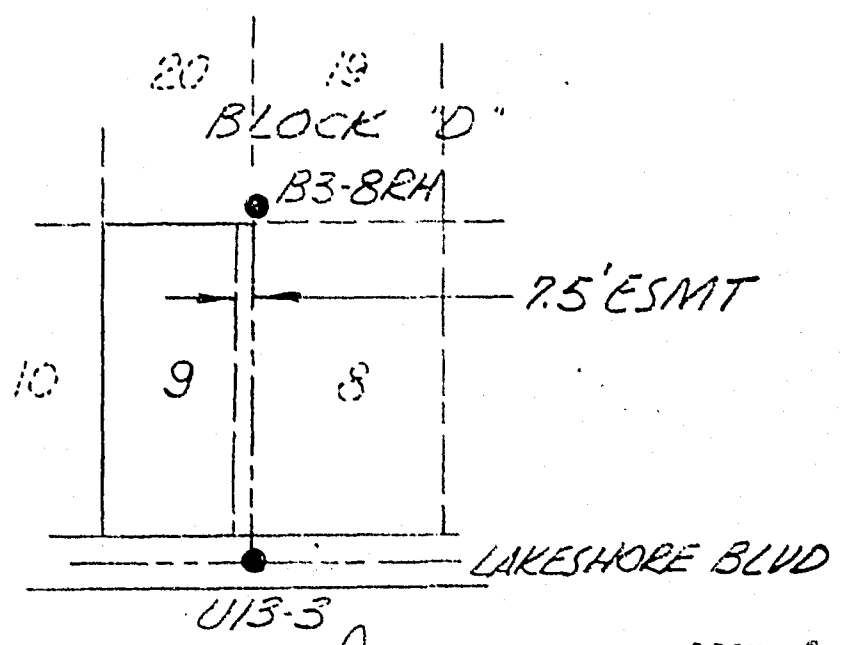

1318-04D-009

Exhibit "A"

77818
BOOK 175 PAGE 1185
83