

SURVEYORS' CERTIFICATE

I, RICHARD WHITNEY, A REGISTERED LAND SURVEYOR IN THE STATE OF NEVADA, CERTIFY THAT:
1. THIS IS A TRUE AND ACCURATE REPRESENTATION OF THE LANDS SURVEYED UNDER MY SUPERVISION AT THE INSTANCE OF ROY DARROW
2. THE LANDS SURVEYED LIE WITHIN LOT 440, SECOND AMENDED MAP OF SUMMIT VILLAGE AND THE SURVEY WAS COMPLETED ON JANUARY 24, 1979
3. THIS PLAT COMPLIES WITH THE APPLICABLE STATE STATUTES AND ANY LOCAL ORDINANCES.
4. THE MONUMENTS ARE OF THE CHARACTER SHOWN AND OCCUPY THE POSITIONS INDICATED.
DATE 2-5-79 Richard G. Whitney
RICHARD G. WHITNEY R. L. S. 2280

COUNTY ENGINEERS' CERTIFICATE

I, Warner C. Phillips, ENGINEER IN AND FOR THE COUNTY OF DOUGLAS, STATE OF NEVADA, HEREBY CERTIFY THAT I HAVE EXAMINED THIS MAP AND THAT ALL CONDITIONS OF STATE AND LOCAL ORDINANCES HAVE BEEN COMPLIED WITH AND I AM SATISFIED THE SAME IS TECHNICALLY CORRECT.
Warner C. Phillips June 14, 1979
ENGINEER IN AND FOR THE COUNTY OF DOUGLAS, STATE OF NEVADA

PLANNING COMMISSION CERTIFICATE

I, Barbara J. Cook, SECRETARY TO THE DOUGLAS COUNTY PLANNING COMMISSION DO HEREBY CERTIFY THAT THIS PARCEL MAP WAS APPROVED AND ACCEPTED THIS 26th DAY OF April, 1979 BY THE DOUGLAS COUNTY PLANNING COMMISSION.
Barbara J. Cook 6/14/79
SECRETARY

RECORDERS' CERTIFICATE

FILED THIS 18TH DAY OF JUNE 1979 AT 2:14 PM, IN BOOK 679 OF PARCEL MAPS AT PAGE 1237, AT THE REQUEST OF ROY DARROW
Doc # 33609
Robert J. Nance
REVERSIONARY MAP COUNTY RECORDER IN AND FOR THE COUNTY OF DOUGLAS, STATE OF NEVADA
DOC # 2020-942665

PREPARED BY: MARTIN ENGINEERING
P. O. BOX 616
ZEPHYR COVE, NEVADA 89448
(702) 588-4567

DARROW PARCEL MAP
BEING LOT 440
SECOND AMENDED MAP OF SUMMIT VILLAGE
SECTION 19, T. 13 N., R. 19 E. M.D.B. & M.
DOUGLAS COUNTY, NEVADA

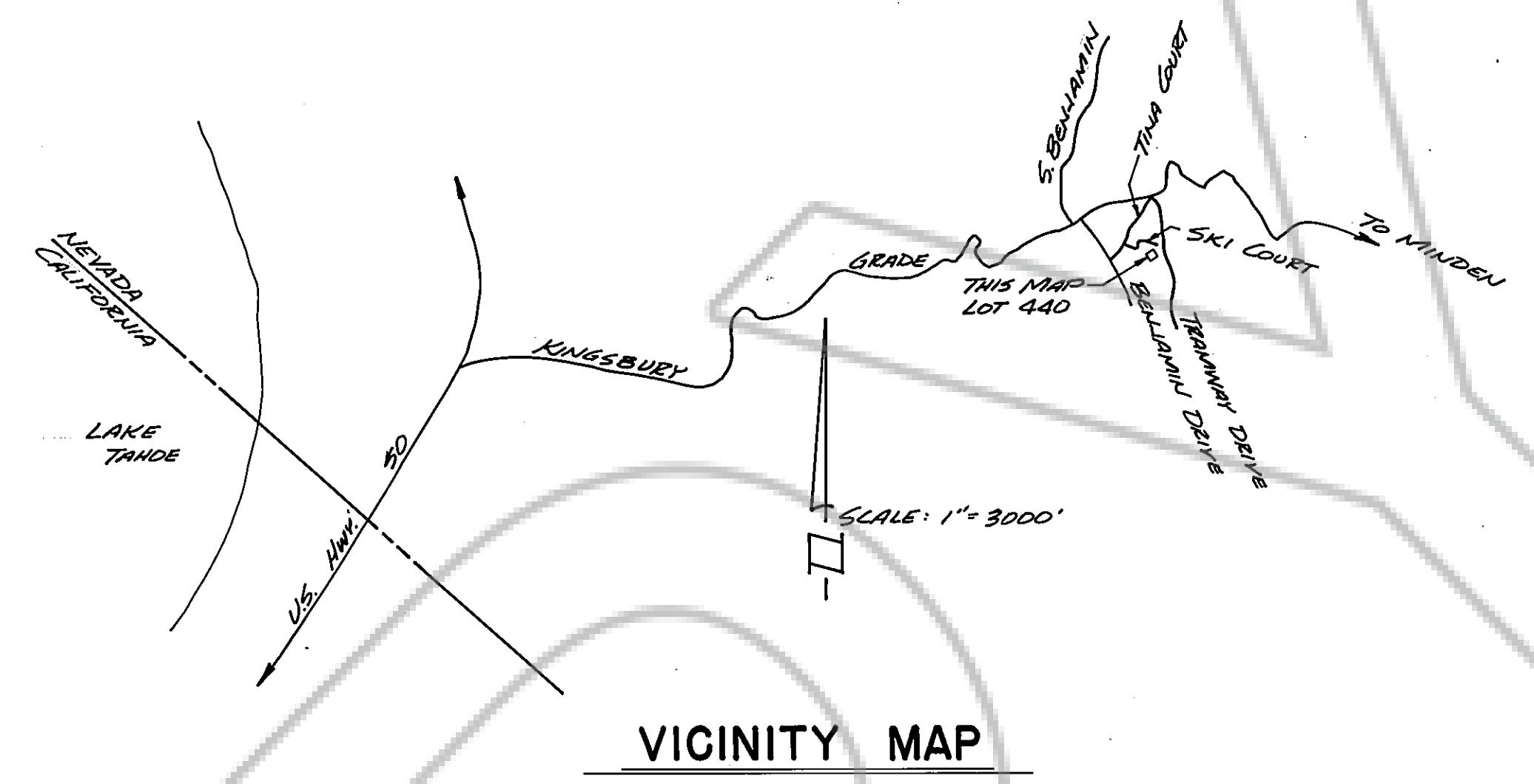

BASIS OF BEARING
THE BASIS OF BEARING OF THIS MAP IS THE CENTER LINE OF SKI COURT, THAT BEING N 87° 42' 56" E, AS RECORDED IN BOOK 72 PAGE 266 OF RECORD MAPS, WHICH IS THE SECOND AMENDED MAP OF SUMMIT VILLAGE.

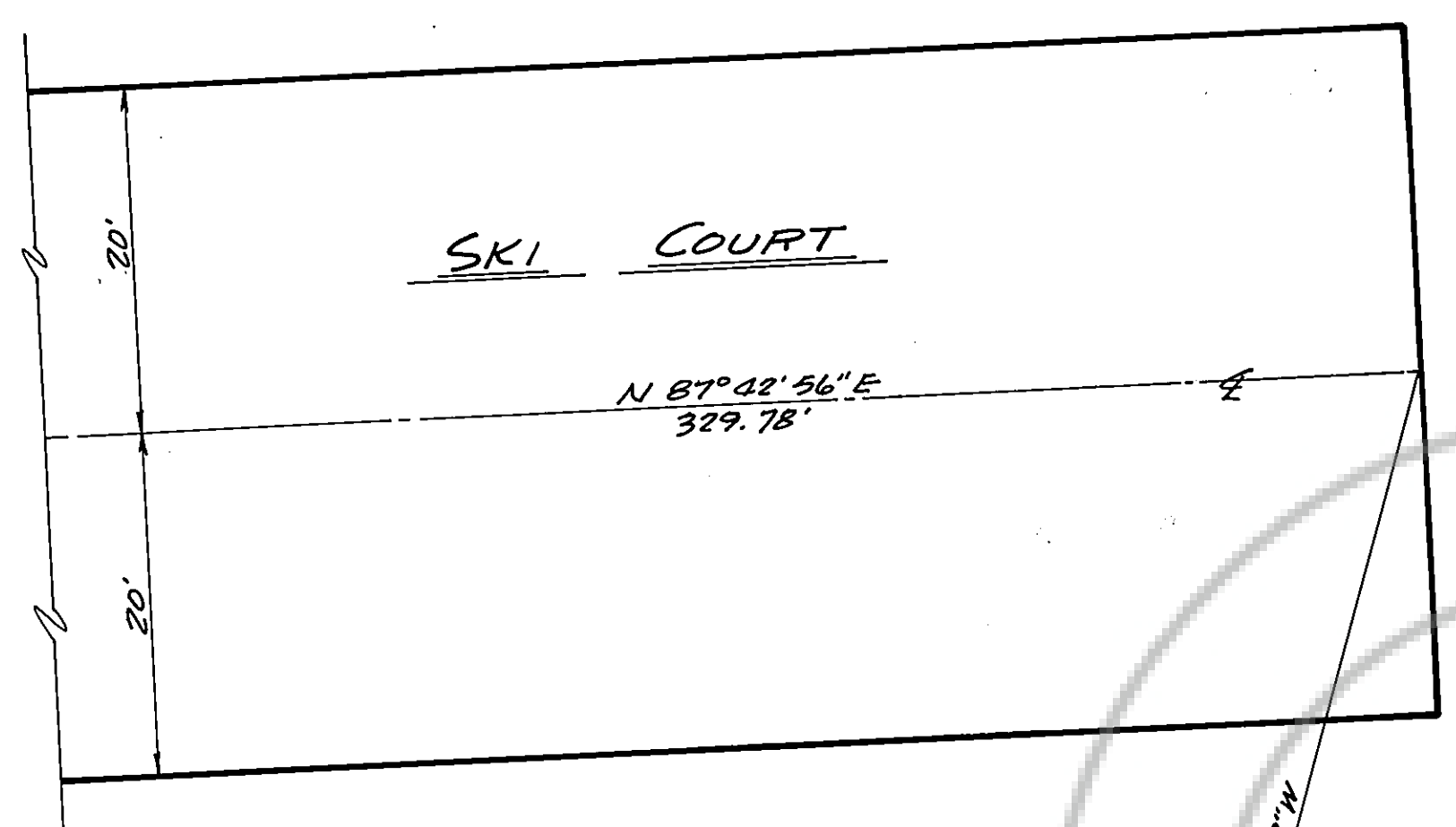

● - FOUND 5/8" REBAR TAGGED R.L.S. 2280
○ - SET 5/8" REBAR TAGGED R.L.S. 2280

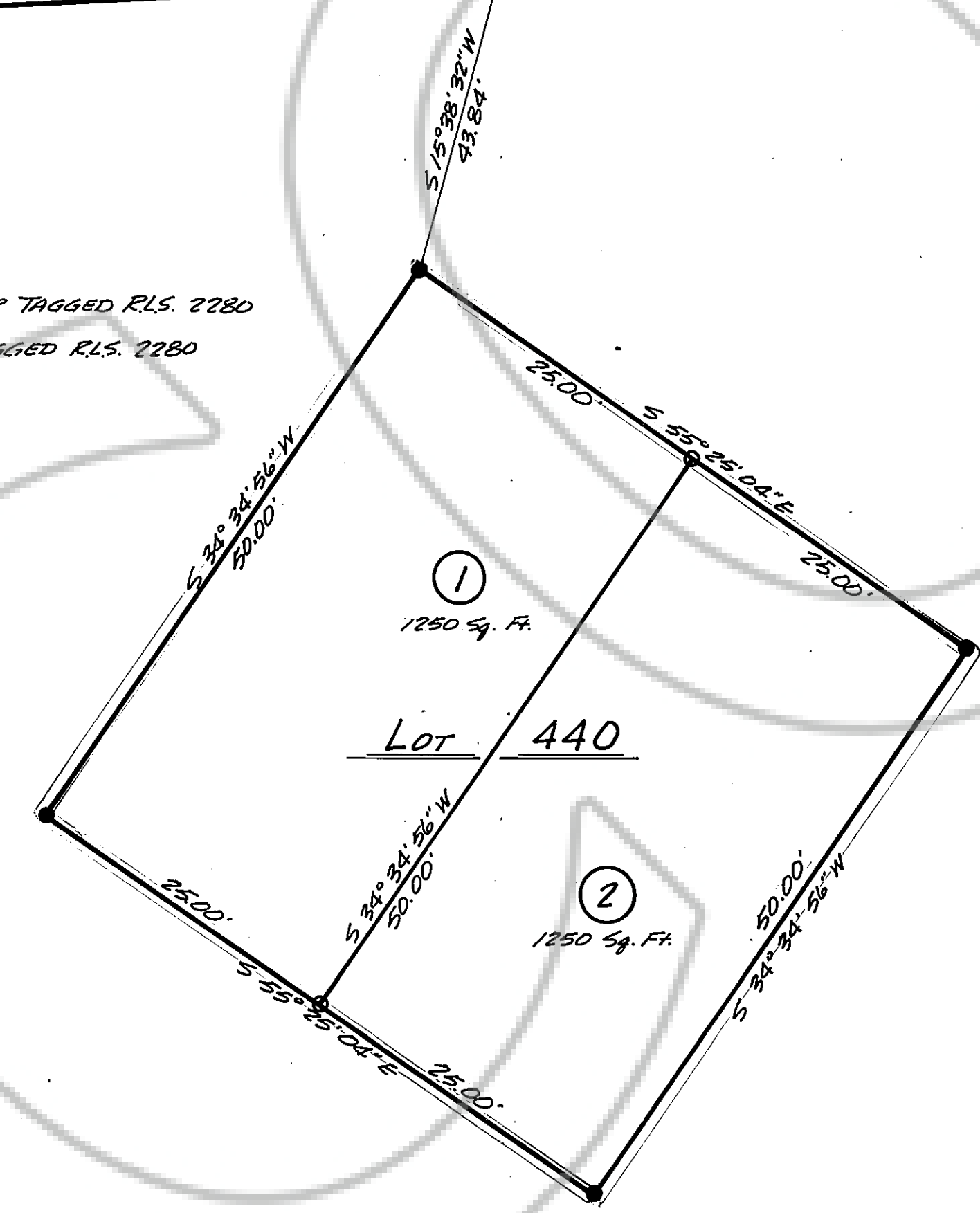

NOTARY

COUNTY OF CLATSOP S.S.
STATE OF OREGON
ON MAY 5, 1979, PERSONALLY APPEARED BEFORE ME, A NOTARY PUBLIC, Cisco Mancuso & Velma Mancuso WHO ACKNOWLEDGED THAT HE EXECUTED THE ABOVE INSTRUMENT.
Cisco Mancuso
Velma L. Mancuso

OWNERS CERTIFICATE

I, Roy and Elizabeth Darrow, Ciro & Velma Mancuso, OWNERS OF THIS PARCEL OF LAND DO HEREBY GRANT PERMANENT EASEMENTS FOR UTILITY INSTALLATIONS AND ACCESS AS DESIGNATED ON THIS MAP.
Roy Darrow
Elizabeth Darrow
Ciro Mancuso
Velma L. Mancuso

NOTARY

COUNTY OF EL DORADO S.S.
STATE OF CALIFORNIA
ON FEBRUARY 26, 1979, PERSONALLY APPEARED BEFORE ME, A NOTARY PUBLIC, ELIZABETH A. DARROW & ROY D. DARROW, WHO ACKNOWLEDGED THAT THEY EXECUTED THE ABOVE INSTRUMENT.
Robert J. Nance

UTILITY CERTIFICATE

I HEREBY ACCEPT AND APPROVE THE EASEMENTS SHOWN ON THIS MAP.
Bill Fisher 3-28-79
KINGSBURY GENERAL IMPROVEMENT DISTRICT DATE
Carl O. Boatman 3-28-79
SIERRA PACIFIC POWER CO. DATE
Ch. C. Hartung 3/6/79
CONFIDENTIAL TELEPHONE CO. DATE
James W. ... 3/6/79
SOUTHWEST GAS CO. DATE
Carl O. Boatman 02-01-79
DATE