

LAND DIVISION MAP
G.S.F. DEVELOPMENT CO.

PORTION OF SECTION 36, T.13N., R.20E., M.D.B. & M.
PORTIONS OF SECTION 1 AND 2 T.12N., R.20E., M.D.B. & M.
DOUGLAS COUNTY, NEVADA

NOTE

THIS MAP IS A REDIVISION OF PARCELS 5 & 9 OF THE H.F. DANGBERG LIVESTOCK CO. NO. 3 LAND DIVISION MAP AS RECORDED IN BOOK 578 OF MAPS AT PAGE 1058, DOUGLAS COUNTY RECORDS.

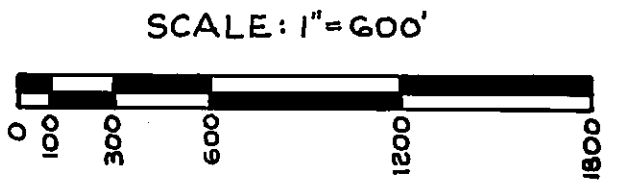

PARCEL DESCRIPTIONS

| PARCEL NO. | DESCRIPTION |
|------------|--|
| 1 | SE 1/4 NE 1/4 SEC 36 T.13N R.20E M.D.B. & M. |
| 2 | NE 1/4 SE 1/4 " " " " " " |
| 3 | SE 1/4 SE 1/4 " " " " " " |
| 4 | NE 1/4 NE 1/4 SEC.1 T.12-N R.20E M.D.B. & M. |
| 5 | SE 1/4 NE 1/4 " " " " " " |
| 6 | NE 1/4 SE 1/4 " " " " " " |
| 7 | NW 1/4 SE 1/4 " " " " " " |
| 8 | SW 1/4 NE 1/4 " " " " " " |
| 9 | NW 1/4 NE 1/4 " " " " " " |
| 10 | NE 1/4 NW 1/4 " " " " " " |
| 11 | SE 1/4 NW 1/4 " " " " " " |
| 12 | NE 1/4 SW 1/4 " " " " " " |
| 13 | SE 1/4 SW 1/4 " " " " " " |
| 14 | SW 1/4 SW 1/4 " " " " " " |
| 15 | NW 1/4 SW 1/4 " " " " " " |
| 16 | SW 1/4 NW 1/4 " " " " " " |
| 17 | NW 1/4 NW 1/4 " " " " " " |
| 18 | NE 1/4 NE 1/4 SEC.2 T.12-N R.20E M.D.B. & M. |
| 19 | SE 1/4 NE 1/4 " " " " " " |
| 20 | NE 1/4 SE 1/4 " " " " " " |
| 21 | SE 1/4 SE 1/4 " " " " " " |
| 22 | N 1/2 OF SW 1/4 SE 1/4 AND PORTIONS OF SE 1/4 SW 1/4 AND NE 1/4 SW 1/4 " " " " " " |
| 23 | NW 1/4 SE 1/4 " " " " " " |
| 24 | SW 1/4 NE 1/4 " " " " " " |
| 25 | NW 1/4 NE 1/4 " " " " " " |
| 26 | PORTIONS OF E 1/2 NW 1/4 " " " " " " |

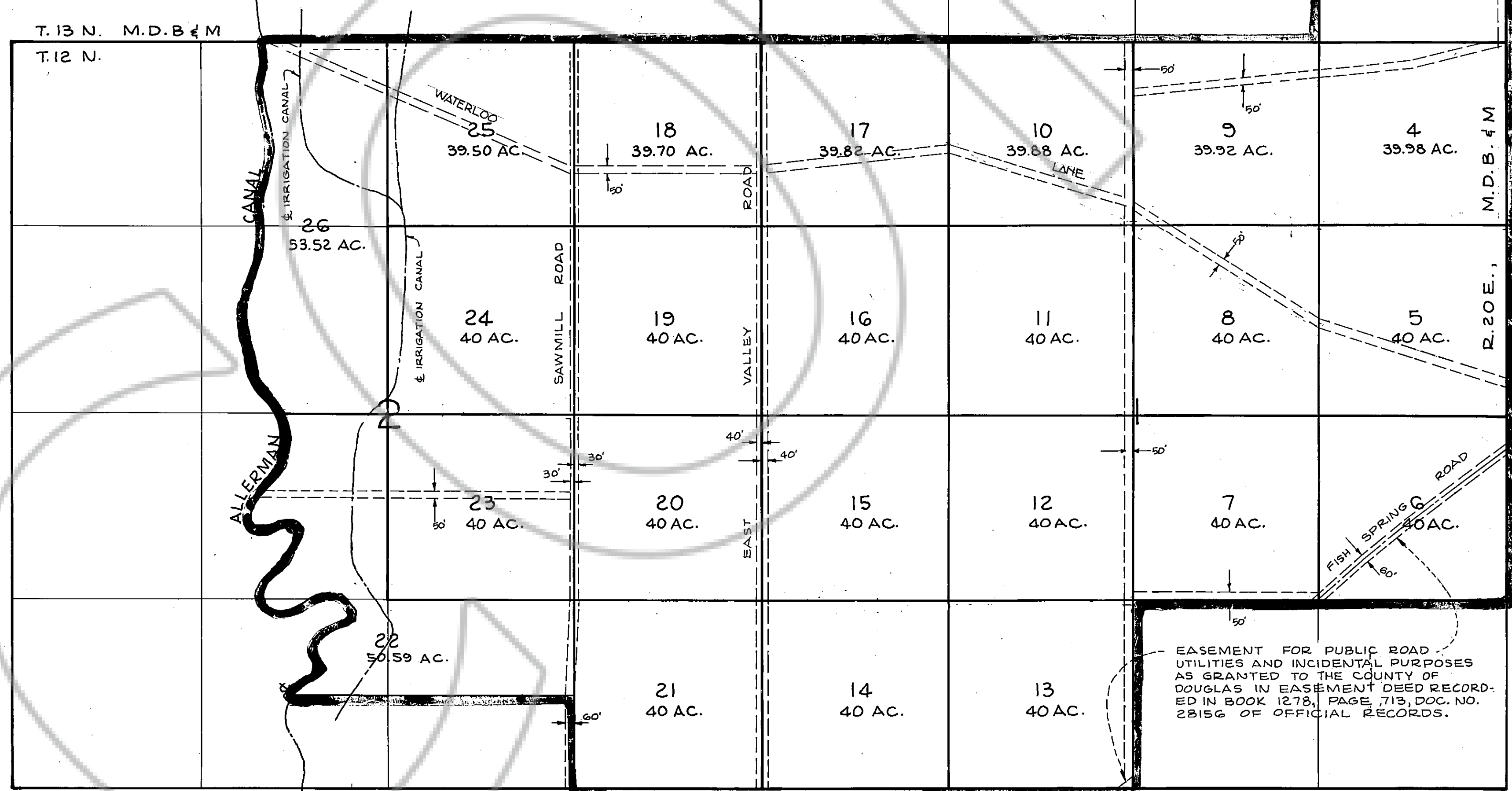

SURVEYOR'S CERTIFICATE

THIS MAP WAS PREPARED FROM EXISTING INFORMATION IN THE FIELD NOTES AND PLAT MAPS OF THE GOVERNMENT SURVEY ON FILE IN THE S.L.M. OFFICE IN RENO, NEVADA AND THE UNDERSIGNED ASSUMES NO RESPONSIBILITY FOR THE EXISTENCE OF MONUMENTS OR CORRESPONDENCE OF OTHER INFORMATION SHOWN ON OR COPIES FROM ANY SUCH PRIOR DOCUMENTS.

Roy H. Francis
ROY H. FRANCIS
R.L.S. 4840
No. 4340

COUNTY CLERK CERTIFICATE

THIS LAND DIVISION MAP WAS APPROVED BY THE DOUGLAS COUNTY COMMISSIONERS ON THE 17TH DAY OF May, 1979.

Yvonne Bernard
COUNTY CLERK

RECORDER'S CERTIFICATE

FILED THIS 5TH DAY OF July 1979, AT 10:38 A.M., IN BOOK 178 OF MAPS AT PAGE 199 AT THE REQUEST OF G.S.F. DEVELOPMENT CO. DOCUMENT NO. 34176

Wanda Christian
COUNTY RECORDER

OWNER'S CERTIFICATE

PARCEL 1 THRU 26 WILL BE SUBJECT TO RECIPROCAL RIGHTS TO USE AND OPERATE, MAINTAIN, REPLACE AND REPAIR ALL IRRIGATION AND OTHER DITCHES AND CANALS TRaversING PARCELS 1 THRU 26 IN ACCORDANCE WITH HISTORICAL CUSTOMS AND USAGE AND GRANT ROAD EASEMENTS AS SHOWN.

G.S.F. DEVELOPMENT CO.,
A PARTNERSHIP
BY: *Rockie E. Gamber*
ROCKIE E. GAMBER, PARTNER

NOTARY'S CERTIFICATE

COUNTY OF Treasure S.S.
STATE OF California

ON May 3, 1979, PERSONALLY APPEARED BEFORE ME the undersigned A NOTARY PUBLIC ROCKIE E. GAMBER PARTNER OF G.S.F. DEVELOPMENT CO. WHO ACKNOWLEDGED THAT HE EXECUTED THE ABOVE INSTRUMENT.

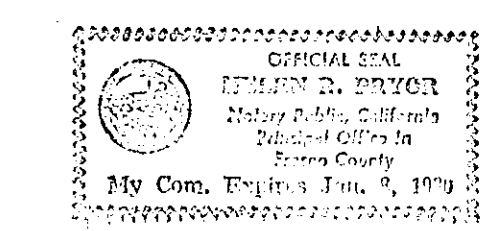

Helen R. Pryor
NOTARY PUBLIC

NOTE

PORTIONS OF PARCELS 9, 6, 7, 8, 11, 12, 15, 16, 18, 19, 22, 23, 24, 25, & 26 ARE SUBJECT TO FLOODING AS SHOWN ON THE 100 YR FLOOD MAP COMPILED BY THE U.S. FEDERAL FLOOD INSURANCE ADMINISTRATION.

EASEMENT FOR PUBLIC ROAD, UTILITIES AND INCIDENTAL PURPOSES AS GRANTED TO THE COUNTY OF DOUGLAS IN EASEMENT DEED RECORDED IN BOOK 1278, PAGE 713, DOC. NO. 28156 OF OFFICIAL RECORDS.

PREPARED BY
CENTRAL CALIFORNIA ENGINEERING, INC.
334 SHAW AVE. SUITE 124
CLOVIS, CALIFORNIA

36-13-20
142-12-2.0
GSP Dev. 36-13-20
Doc. 34176