

LOCATED IN
 A PORTION OF THE SE⁴SW⁴ OF SEC. 28, T.14N., R.20E., M.D.B.&M.
 Douglas County, Nevada

NOTES

1. BASIS OF BEARING is the South Line of Section 28 as shown on the Subdivision Plat of Cochran Estates Unit No. 2.
2. This Parcel Map is a redivision of Parcel "D" as shown on a Parcel Map prepared for Don B. Jarman and Ronnalyn Jarman, recorded in Douglas County on the 25th day of June, 1976, Document No. 01351.
3. Electrical service to well to be wired separately from house.
4. All brush to be cleared a minimum of 30 feet around all buildings.
5. Underground utilities from existing overhead to structures.

LEGEND

- Set 5/8" Rebar tagged L.S. 1586
- Utility Easement
- ▲ Found 5/8" rebar tagged L.S. 1586

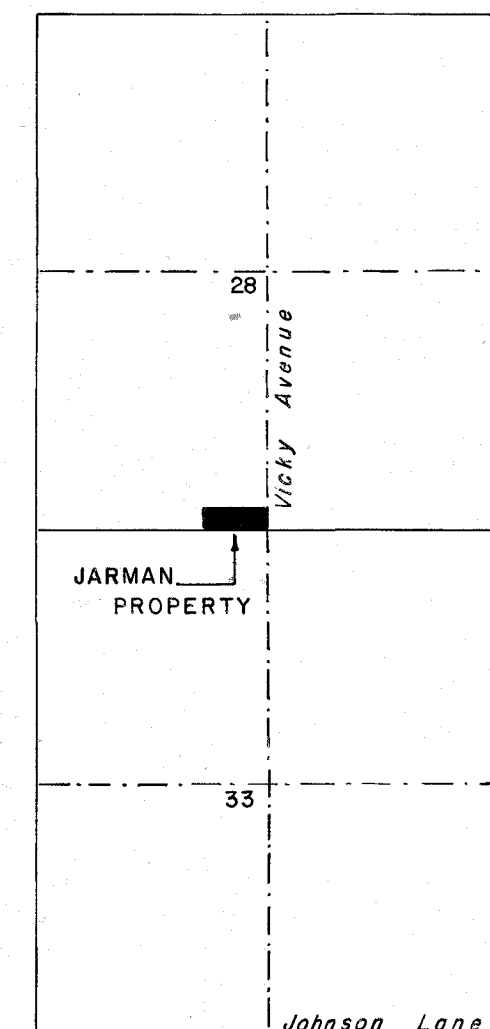
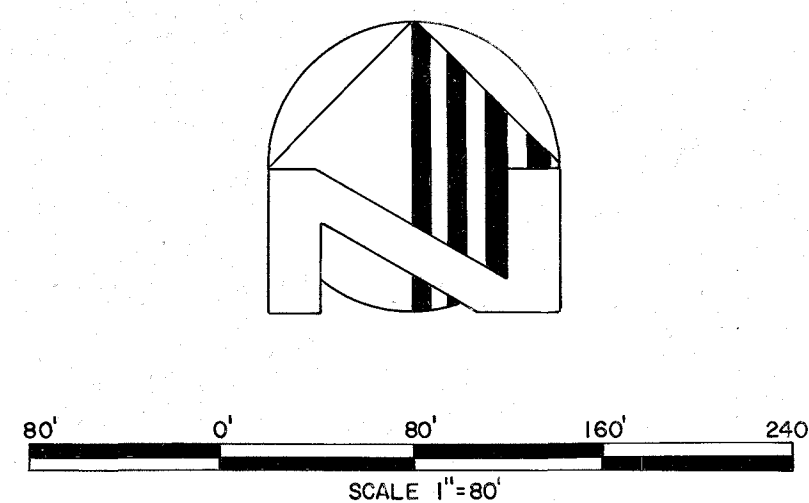

Vicinity Map
 T.14N., R.20E., M.D.B.&M.
 N.T.S.

VASEY ENGINEERING CO., INC.
 Valley Professional Center
 P.O. Box 1164 Minden, Nevada 89423
 (702) 782-2382 (702) 782-5642

SURVEYOR'S CERTIFICATE

I, B. J. VASEY, a Registered Land Surveyor in the State of Nevada, certify that this is a true and accurate representation of the lands surveyed under my supervision at the instance of Don B. Jarman and Ronnalyn Jarman. The lands surveyed lie within Section 28, Township 14 North, Range 20 East, M. D. B. & M., and the survey was completed on the 14th day of July, 1978. This plat complies with the applicable state statutes and any local ordinances. The monuments are of the character shown and occupy the positions indicated.

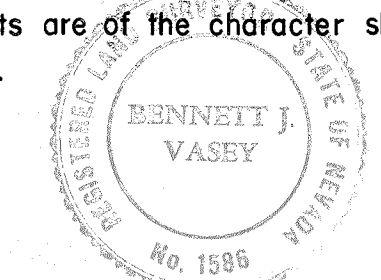

B. J. Vasey
 B. J. Vasey, R.L.S. 1586

OWNER'S CERTIFICATE

We, DON B. JARMAN and RONNALYN JARMAN, the owners of this parcel of land, do hereby grant permanent easements for utility installation and access as designated on this map.

Don B. Jarman
 Don B. Jarman
Ronnalyn Jarman
 Ronnalyn Jarman

State of Nevada SS.
 County of Carson

On the 30th day of June, 1978, personally appeared before me, a notary public, Don B. Jarman and Ronnalyn Jarman, who acknowledged that they executed the above instrument.

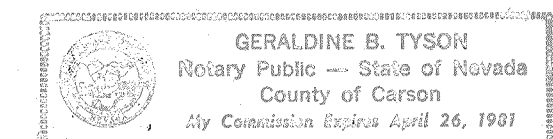

Geraldine B. Tysch
 Notary Public

COUNTY ENGINEER'S CERTIFICATE

I, Warner C. Phillips, Engineer in and for the County of Douglas, State of Nevada, hereby certify that I have examined this map and all conditions, local ordinances and other reviewing agencies have been complied with.

July 10, 1978
Warner C. Phillips
 Douglas County Engineer

PLANNING COMMISSION CERTIFICATE

I, BARBARA J. COOK, Secretary to the Douglas County Planning Commission, do hereby certify that this Parcel Map was approved and accepted this 27th day of July, 1978, by the Douglas County Planning Commission.

Barbara J. Cook
 Barbara J. Cook, Secretary

UTILITY COMPANIES' CERTIFICATE

We, Sierra Pacific Power Company and Continental Telephone Company, hereby accept and approve the easements shown on this plat. This approval does not guarantee accessibility for service.

R.E. Johnson
 Sierra Pacific Power Company
W. J. Johnson
 Continental Telephone Company

RECORDER'S CERTIFICATE

Filed this 11th day of July, 1978, at 2:18 o'clock P.M., in Book 779 of Parcel Maps, at Page 600, at the request of DON B. JARMAN, Document No. 34390.

W. J. Johnson
 Douglas County Recorder

Parcel Map No. 2
 FOR
DON B. JARMAN & RONNALYN JARMAN
 Being a Redivision of Parcel "D"
 LOCATED IN A PORTION OF THE
 S.E.⁴S.W.⁴, Sec. 28, T.14N., R.20E.
 M.D.B.&M.
 Douglas County, Nevada