

**VASEY ENGINEERING CO., INC.**  
 Valley Professional Center  
 P.O. Box 1164 Minden, Nevada 89423  
 (702) 782-2382 (702) 782-5642

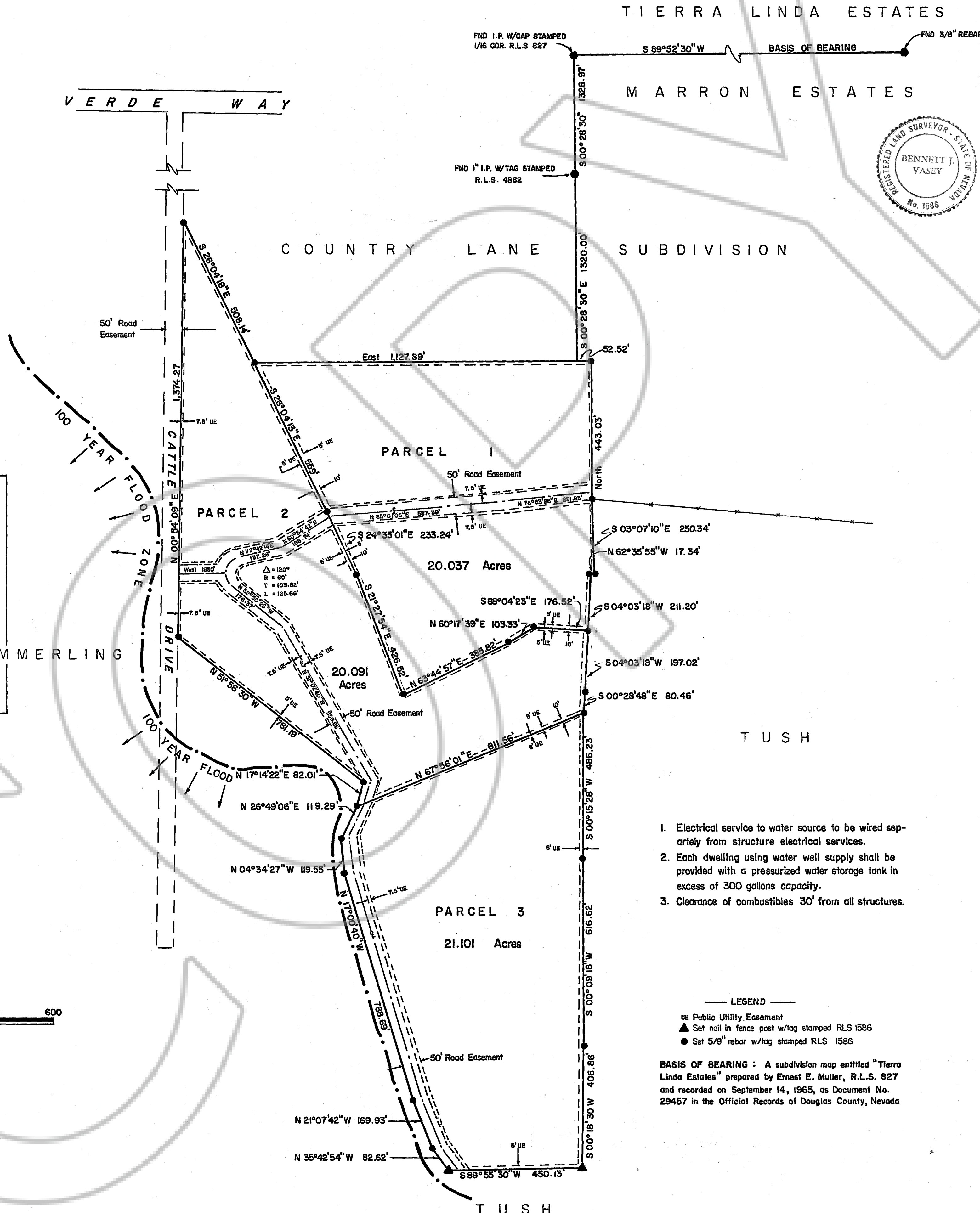

1. Electrical service to water source to be wired separately from structure electrical services.
2. Each dwelling using water well supply shall be provided with a pressurized water storage tank in excess of 300 gallons capacity.
3. Clearance of combustibles 30' from all structures.

**LEGEND**  
 ue Public Utility Easement  
 ● Set nail in fence post w/tag stamped RLS 1586  
 ● Set 5/8" rebar w/tag stamped RLS 1586

**BASIS OF BEARING:** A subdivision map entitled "Tierra Linda Estates" prepared by Ernest E. Muller, R.L.S. 827 and recorded on September 14, 1965, as Document No. 29457 in the Official Records of Douglas County, Nevada

**SURVEYOR'S CERTIFICATE**  
 I, B.J. VASEY, a Registered Land Surveyor in the State of Nevada, certify that this is a true and accurate representation of the lands surveyed under my supervision at the instance of Robert A. Kimmerling and Margery A. Kimmerling. The lands surveyed lie within Section 20, Township 12 North, Range 20 East, M.D.B.&M., and the survey was completed on the 20 day of May, 1979. This plat complies with the applicable state statutes and any local ordinances. The monuments are of the character shown and occupy the positions indicated.

*B.J. Vasey*  
 B.J. Vasey R.L.S. 1586

**OWNER'S CERTIFICATE**  
 We, Robert A. Kimmerling and Margery A. Kimmerling, the owners of this parcel of land, do hereby grant permanent easements for utility installation and access as designated on this map.

*Robert A. Kimmerling*      *Margery A. Kimmerling*  
 Robert A. Kimmerling      Margery A. Kimmerling

State of Nevada      SS.  
 County of Douglas

On the 20 day of May, 1979, personally appeared before me, a Notary Public, Robert A. Kimmerling and Margery A. Kimmerling, who acknowledged that they executed the above instrument.

*Barbara J. Cook*  
 Notary Public

**COUNTY ENGINEER'S CERTIFICATE**  
 I, Warner C. Phillips, Engineer in and for the County of Douglas, State of Nevada, hereby certify that I have examined this map and all conditions, local ordinances and other reviewing agencies have been complied with. July 30, 1979

*Warner C. Phillips*  
 Douglas County Engineer

**PLANNING COMMISSION CERTIFICATE**  
 I, BARBARA J. COOK, Secretary to the Douglas County Planning Commission, do hereby certify that this Parcel Map was approved and accepted this 28 day of June, 1979, by the Douglas County Planning Commission.

*Barbara J. Cook 7-30-79*  
 Barbara J. Cook, Secretary

**UTILITY COMPANIES' CERTIFICATE**  
 We, Sierra Pacific Power Company and Continental Telephone Company, hereby accept and approve the easements shown on this plat. This approval does not guarantee accessibility for service.

*Sierra Pacific Power 5-7-79*      *N. Fulton 5-7-79*  
 Sierra Pacific Power Company date      Continental Telephone Company date

**RECORDER'S CERTIFICATE**  
 Filed this 31 day of July, 1979, at 11:00 o'clock A.M., in Book 779 of Parcel Maps, at Page 1846, at the request of Robert A. Kimmerling Document No. 35027

*Marie Rabel*  
 Douglas County Recorder  
 Marie Rabel

**Parcel Map**  
 FOR  
**ROBERT A. KIMMERLING & MARGERY A. KIMMERLING**  
 LOCATED IN A PORTION OF THE  
 W 1/2, of Section 20, T. 12 N, R. 20 E.  
 M.D.B.&M.  
 Douglas County, Nevada