

SURVEYOR'S CERTIFICATE:

I, RICHARD WHITNEY, A REGISTERED LAND SURVEYOR IN THE STATE OF NEVADA, CERTIFY THAT:
 1. THIS IS A TRUE AND ACCURATE REPRESENTATION OF THE LANDS SURVEYED UNDER MY SUPERVISION AT THE INSTANCE OF THOMAS E. NEVILS.
 2. THE LANDS SURVEYED LIE WITHIN SECTIONS 14, T. 13 N., R. 20 E., M.D.M. THE SURVEY WAS CONDUCTED ON 12-1 to 12-15-80.
 3. THIS PLAT COMPLIES WITH THE APPLICABLE STATE STATUTES AND ANY LOCAL ORDINANCES.
 4. THE MONUMENTS ARE OF THE CHARACTER SHOWN AND OCCUPY THE POSITIONS INDICATED.

DATE: 12-15 1980. Richard Whitney
 RICHARD WHITNEY R.L.S. 2280

RECORDER'S CERTIFICATE:
 FILED THIS 23RD DAY OF DECEMBER 1980, AT 3:29P M.
 IN BOOK 1280, OF OFFICIAL RECORDS AT PAGE 1510 AT THE REQUEST OF RICHARD WHITNEY.
 DOCUMENT NUMBER 51917

John R. Lowry Deputy
 COUNTY RECORDER

RECORD OF SURVEY

FOR: NEVIS INDUSTRIES INC.
 A PORTION OF SECTIONS 12, 13, 14, 23, 26, 27, 34 & 35
 T. 13 N., R. 20 E., M.D.B. & M.

- LEGEND-**
- - FOUND
 - - SET BRASS CAPS IN 2" I.P. TAGGED R.L.S. 2280
 - ▲ - SET 3/8" REBAR CAPPED R.L.S. 2280

MARTIN ENGINEERING
 P.O. BOX 616
 ZEPHYR COVE, NEVADA. 89448
 (702) 588-4567

BASIS OF BEARING
 THE BASIS OF BEARING OF THIS MAP IS THE SOUTH SECTION LINE OF SECTION 34, T. 13 N., R. 20 E. - N 89° 42' 02" E

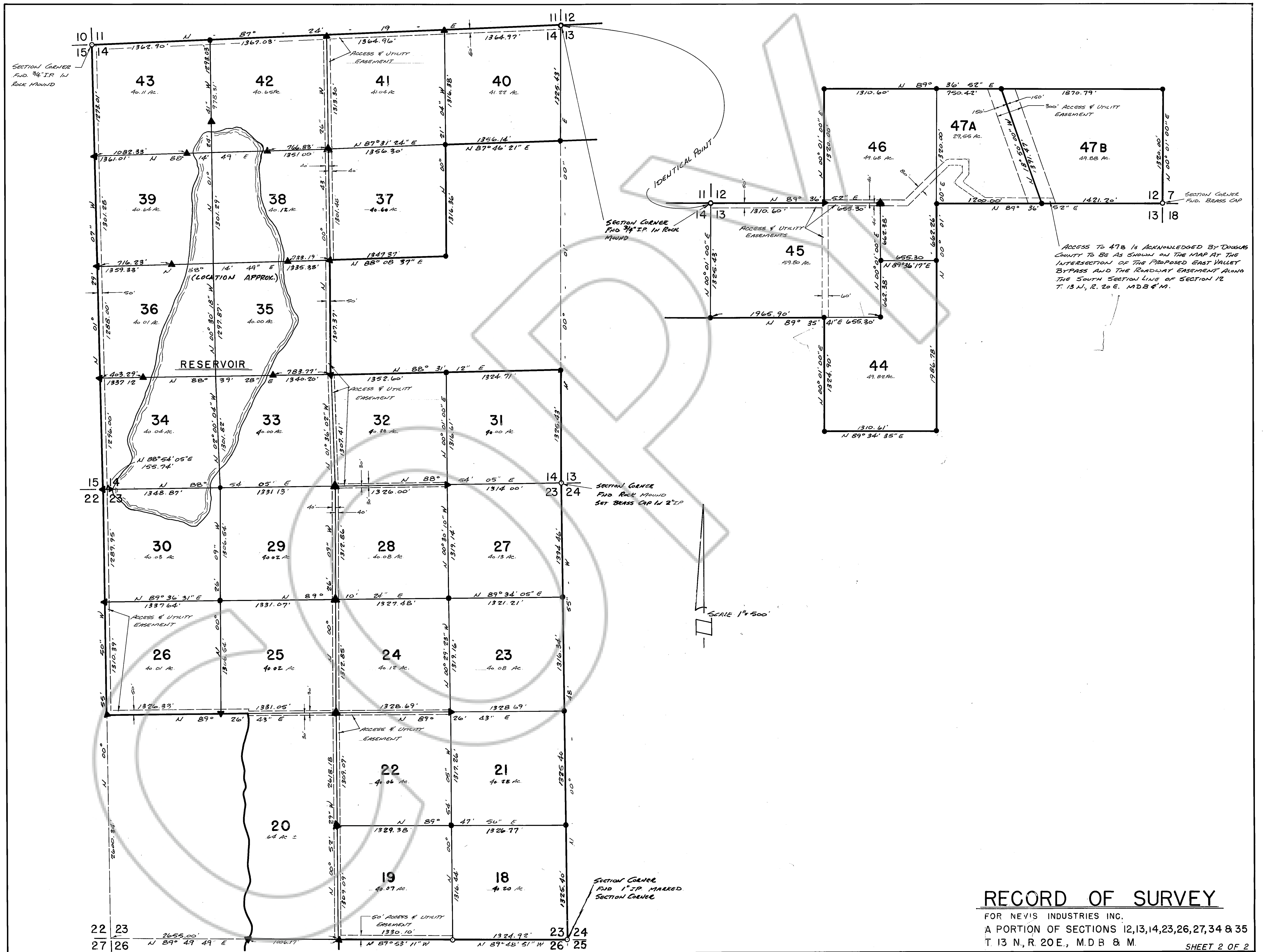

RECORD OF SURVEY

FOR NEVIS INDUSTRIES INC,
 A PORTION OF SECTIONS 12,13,14,23,26,27,34 & 35
 T. 13 N., R. 20 E., MDB & M.

SHEET 2 OF 2