

SURVEYOR'S CERTIFICATE:

I, RICHARD WHITNEY, A REGISTERED LAND SURVEYOR IN THE STATE OF NEVADA, CERTIFY THAT:

1. THIS IS A TRUE AND ACCURATE REPRESENTATION OF THE LANDS SURVEYED UNDER MY SUPERVISION AT THE INSTANCE OF JOHN B. ANDERSON.
2. THE LANDS SURVEYED LIE WITHIN SECTION 21, T. 14 N., R. 20 E., M.D.M. THE SURVEY WAS CONDUCTED ON 12-22-80.
3. THIS PLAT COMPLIES WITH THE APPLICABLE STATE STATUTES AND ANY LOCAL ORDINANCES.
4. THE MONUMENTS ARE OF THE CHARACTER SHOWN AND OCCUPY THE POSITIONS INDICATED.

DATE: 12-23 1980.

Richard Whitney
RICHARD WHITNEY R.L.S. 2280

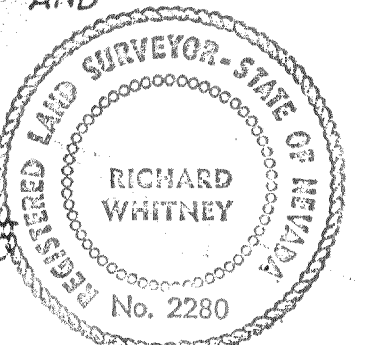

RECORDER'S CERTIFICATE:

FILED THIS 23RD DAY OF DECEMBER, 1980, AT 3:32 P.M.
IN BOOK 1280, OF OFFICIAL RECORDS AT PAGE 1512 AT THE
REQUEST OF JOHN B. ANDERSON
DOCUMENT NUMBER 51919

John D. Lowry
COUNTY RECORDER

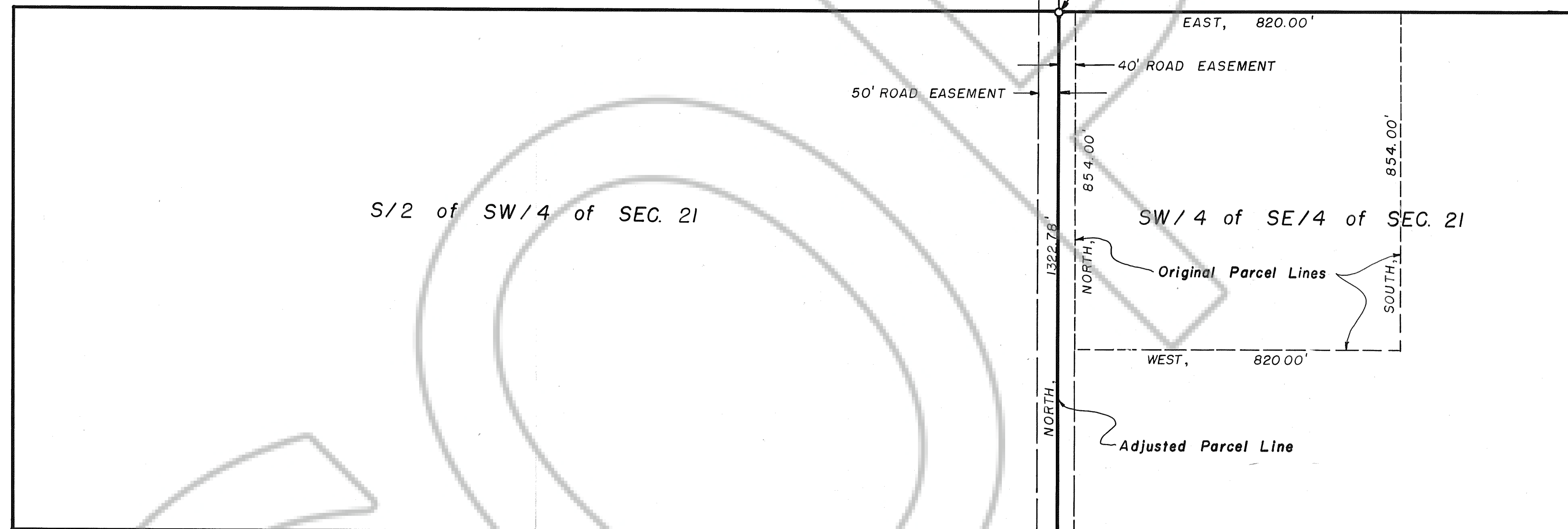

FOUND BRASS CAP MON.
N/4 S. 21

SCALE 1" = 200'

SET 5/8" REBAR W/ CAP
R.L.S. 2280

S/2 of SW/4 of SEC. 21

EAST, 820.00'

40' ROAD EASEMENT

50' ROAD EASEMENT

854.00'

SW/4 of SE/4 of SEC. 21

Original Parcel Lines

WEST, 820.00'

Adjusted Parcel Line

NORTH,
1322.78'

SOUTH,
854.00'

FOUND BRASS CAP MON.
S/4 S. 21

BASIS OF BEARING
THE BASIS OF BEARING OF THIS MAP IS THE
EAST LINE OF THE SW 1/4 OF THE SE 1/4 OF
SECTION 21 WHICH BEARS "NORTH".

RECORD OF SURVEY

for John B. Anderson

PARCEL 23 of L.D.M., JOHN B. ANDERSON No. 2

A PORTION OF SECTION 21, T.14N., R.20E., M.D.M.

Douglas County, Nevada

MARTIN ENGINEERING
P.O. BOX 616
ZEPHYR COVE, NEVADA. 89448
(702) 588-4567