

 SCALE 1" = 500'

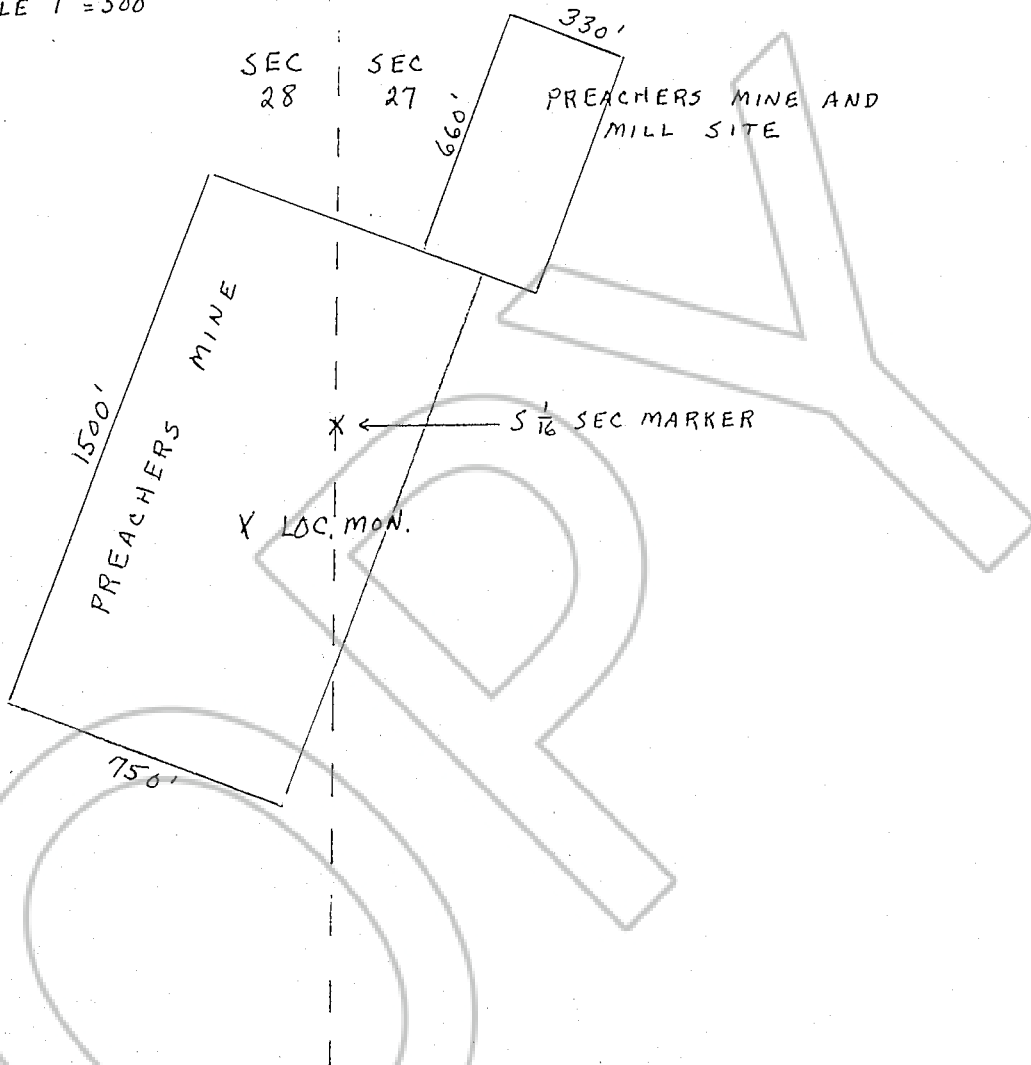

Describe here the position of the Claim Location Monument, if one is used.

Map of the PREACHERS MINE Mining Claim Group,
 in Sections 27+28, Township 12 N, Range 21 E,
 in the MT. SEIGEL Mining District,
DOUGLAS County, Nevada.

Located on the 5TH day of JANUARY, 1981, by

GERALD SMITH

Locator name and address (please print)

5491 MILKS RD,

CARSON CITY, NV,

89701

Gerald Smith

REQUESTED BY
Gerald Smith
 IN OFFICIAL RECORDS OF
 DOUGLAS CO. NEVADA
 \$30.00 Pd.
 1981 FEB 26 PM 12:31
 MARIE A. RABEL
 RECORDER
Lawn Kenney
 Dep.

53833
281 PAGE **1701**