

• Denotes 4" ϕ Pine Post unless noted

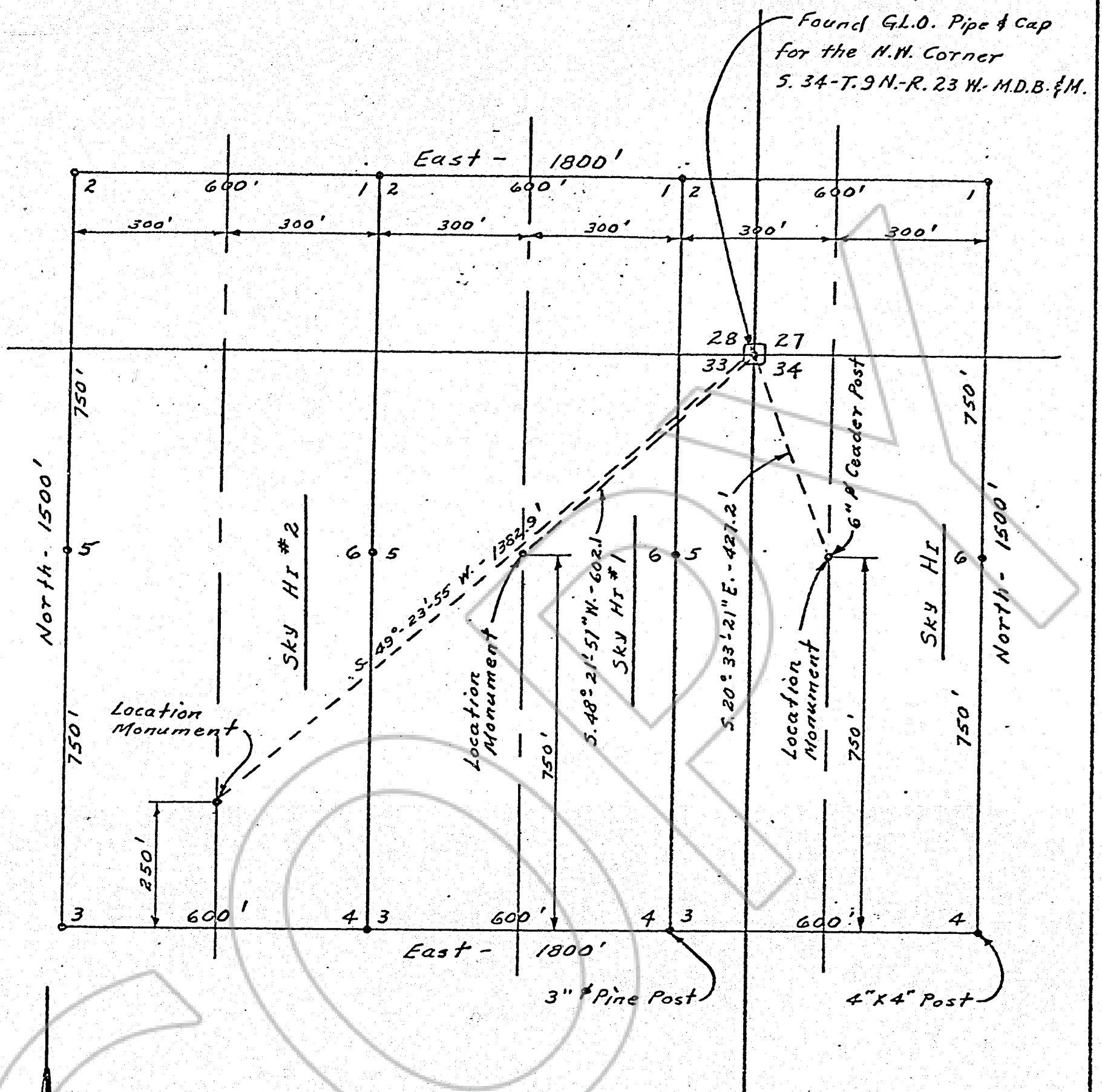

Plat of the Sky Hi, Sky Hi #1, & Sky Hi #2
Lode Claims Located [REDACTED] by Gene
Locke & Pat Chiatovich in an unknown mining
district in Douglas County, Nevada.
July 19, 1981

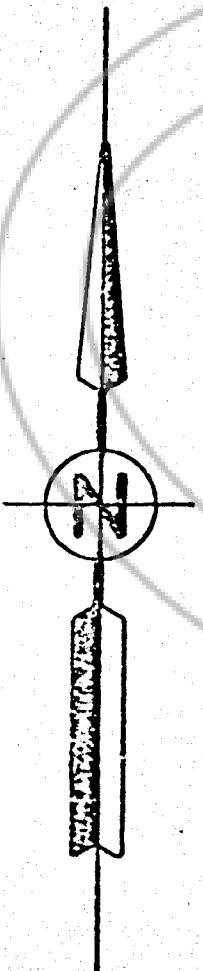

Scale: 1" = 300'

REQUESTED BY
Gene Locke
IN OFFICIAL RECORDS OF
DOUGLAS CO. NEVADA
\$45.00 fee
1981 JUL 20 AM 8:51

MARIE A. RABEL
RECORDER

Carol P. [unclear] 58347
Dep. LIBER 781 PAGE 1230