

OWNERS CERTIFICATE

Know all men by these here presents that Marguerite Tush, A.K.A. Marguerite Anderson, does hereby represent that she is the owner of the land described by this map consisting of three (3) sheets, and that she approves and accepts this map of sold land as shown in accordance with and for the purposes set forth in the Nevada Revised Statutes 116 and 278 and all subsequent amendments thereto and Douglas County Code 16 and hereby dedicates for particular purposes rights of way for a road, shown hereon as Kimmerling Road to Douglas County.

Marguerite Tush Anderson
Marguerite Tush
a.k.a. Marguerite Anderson

State of NEVADA
County of DOUGLAS ss

On 4TH of NOVEMBER, 1980, Before me, the undersigned, a Notary Public in and for the County of DOUGLAS
State of NEVADA personally appeared Marguerite Tush, a.k.a. Marguerite Anderson, known to me to be the person who executed the within instrument.

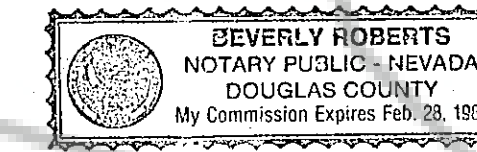

Beverly Roberts
Notary Public
My Commission Expires FEB 28, 1982

TITLE CERTIFICATE

This is to certify that MARGUERITE TUSH ANDERSON is the only party having record title interest in the tract of land represented on this map.

Margaret Zinke 11/10/1980
Silver State Title Co Title Company Date

SURVEYORS CERTIFICATE

- I, Charles C. Armuth, Jr., a Registered Land Surveyor in the State of Nevada, certify that:
1. This is a true and accurate representation of the lands surveyed under my supervision at the instance of Marguerite Tush, a.k.a. Marguerite Anderson.
 2. The lands surveyed lie within Sections 20, 21, & 29, T.12N., R. 20 E., M.D.B. & M. and the survey was completed on 25 September 1980.
 3. This plot complies with the applicable state statutes and any local ordinances.
 4. The monuments are of the character shown and occupy the positions indicated.

10-9-80 *Chas. C. Armuth Jr.*
Date Charles C. Armuth Jr.
R. L.S. 2161

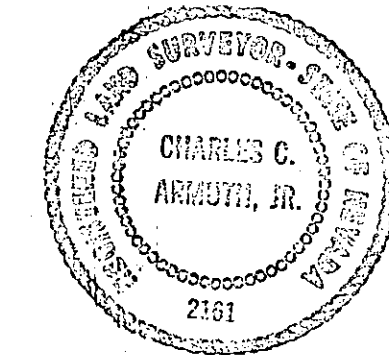

COUNTY ENGINEERS CERTIFICATE

I, Warner C. Phillips, Engineer in and for the County of Douglas, State of Nevada, do hereby certify I have examined this Map of Division of Land into Large Parcels for Marguerite Anderson, that all conditions of NRS 278.010 to NRS 278.630 inclusive and local ordinances have been complied with and I am satisfied the same is technically correct and the monuments as shown are of the character and occupy the position indicated.

Warner C. Phillips 8/1/81
Engineer in and for the County of Douglas, State of Nevada Date

COUNTY CLERK'S CERTIFICATE

I, Yvonne Bernard, County Clerk in and for the County of Douglas, State of Nevada, do hereby certify that this Map of Division of Land into Large Parcels for Marguerite Anderson was presented to the Board of Commissioners of Douglas County at a regular meeting thereof held on the 19th day of February, 1980 on said Board of Commissioners did thereon approve and accept said map.

I further certify that all bonds as required by law to accompany this map have been approved by said Board of Commissioners and filed in my office, in witness whereof I hereunto set my hand this 13th day of August, 1980.

Yvonne Bernard
County Clerk in and for the County of Douglas, State of Nevada

RECORDERS CERTIFICATE

Filed for record at the request of MARGUERITE ANDERSON on the 14TH day of AUGUST 1981, at 32 minutes past 8 o'clock A.M., as instrument N^o 59198 in book 881 of official records, page 821 of Douglas County, Nevada Document 59198

John D. Lowry Deputy
County Recorder in and for the County of Douglas, State of Nevada

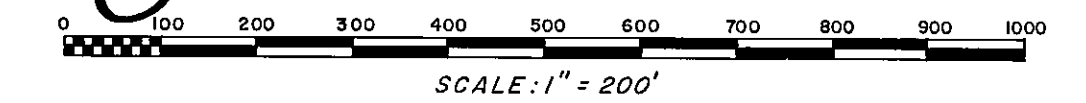

BASIS OF BEARING:
EAST BOUNDARY SHOWN
AS N00°08'37"W

SCALE: 1"=200'

PARCEL 4

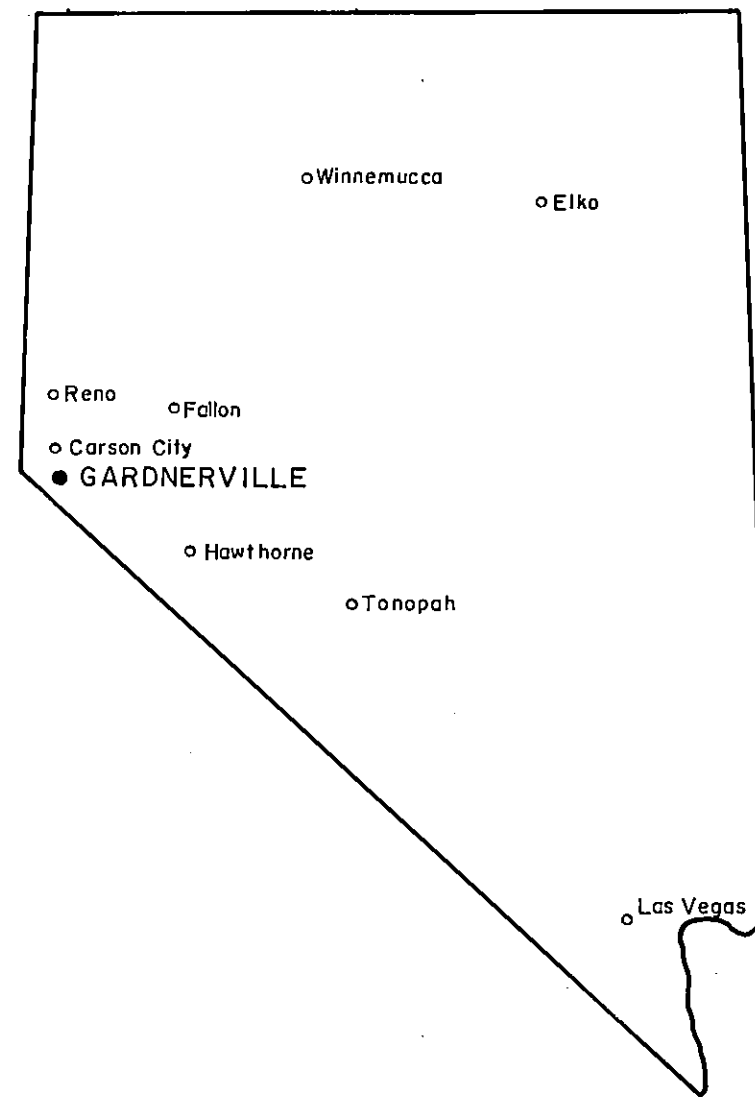
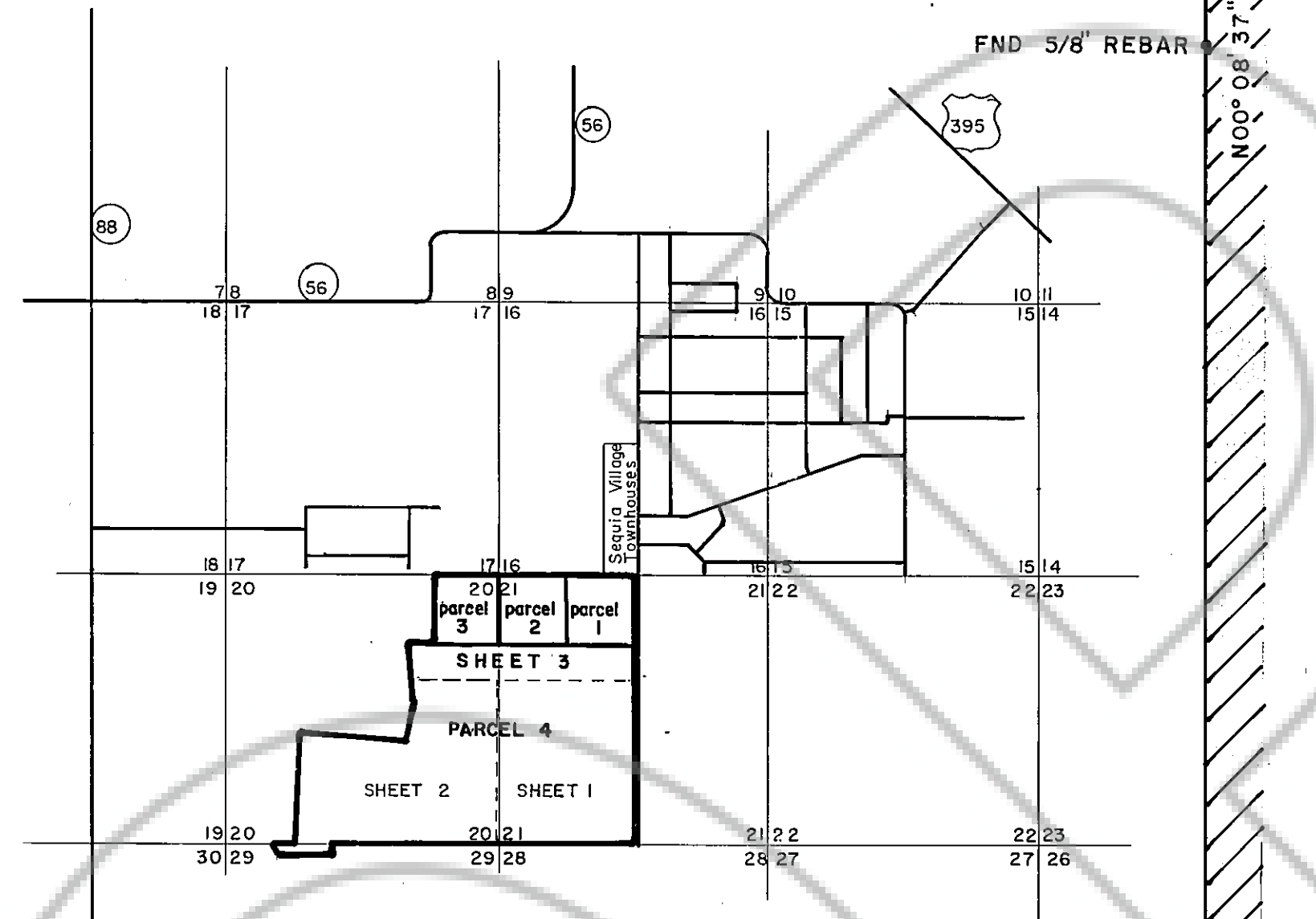

LOCATION MAP
N.T.S.

VICINITY MAP
N.T.S.

PARCEL 4
(SOUTHEAST PORTION)

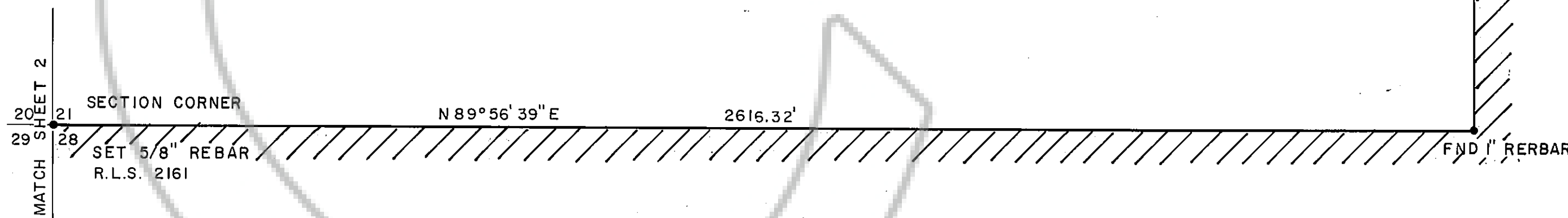

MAP OF DIVISION OF LAND INTO LARGE PARCELS
FOR
MARGUERITE ANDERSON
NW 1/2 SEC.21, POR. E 1/2 & SW 1/4 SEC. 20, POR. N1/2 OF NW 1/4 SEC.29,
T.12N., R.20E. M.D.B. & M.
DOUGLAS COUNTY NEVADA
OCTOBER 1980 SHEET 1 of 3

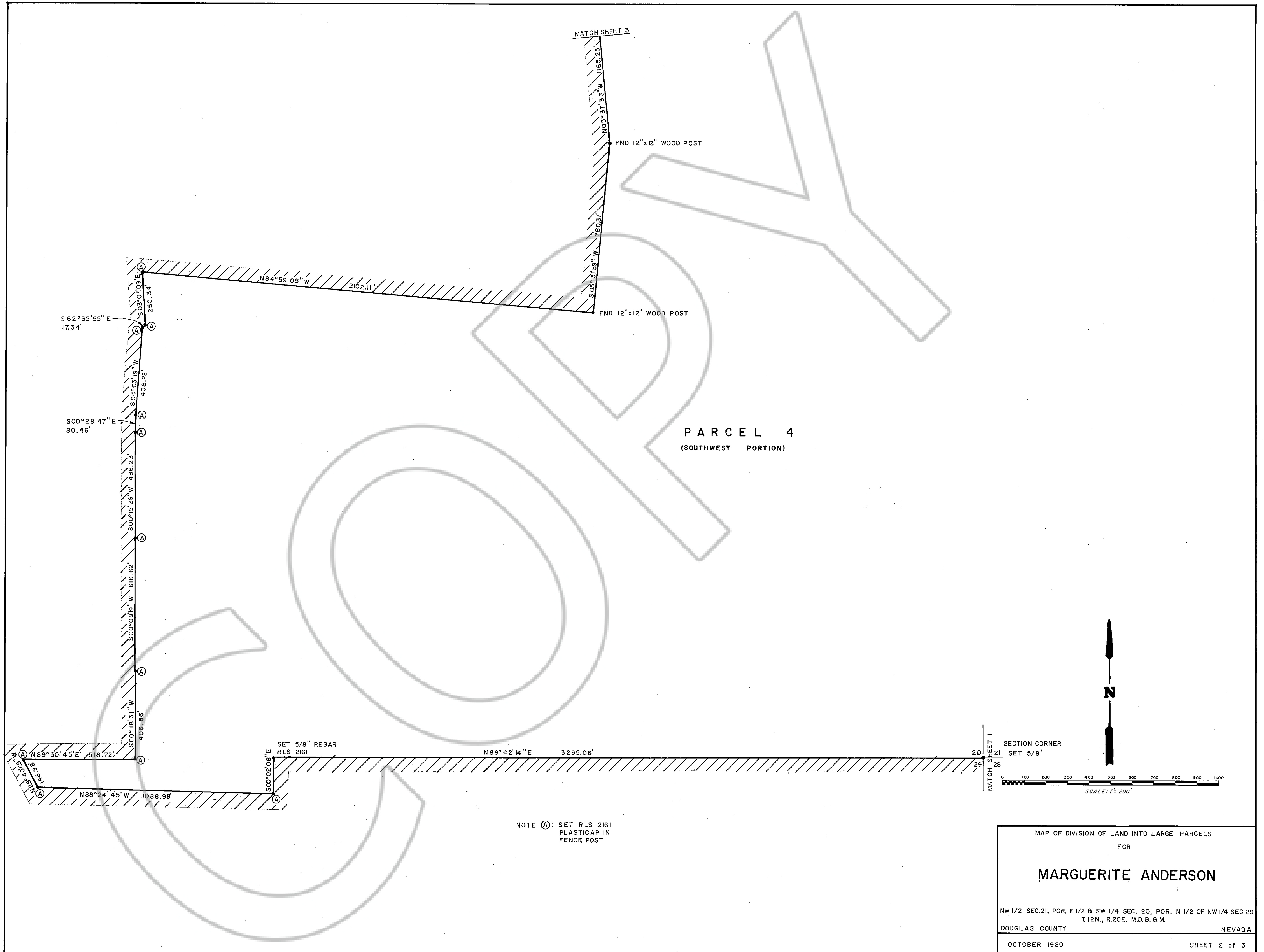

NOTE (A): SET RLS 2161 PLASTIC IN FENCE POST

21, 20+29-12-20

