

SURVEYOR'S CERTIFICATE:

I, RICHARD WHITNEY, A REGISTERED LAND SURVEYOR IN THE STATE OF NEVADA, CERTIFY THAT:

1. THIS IS A TRUE AND ACCURATE REPRESENTATION OF THE LANDS SURVEYED UNDER MY SUPERVISION AT THE INSTANCE OF C.W. THOMAS.
2. THE LANDS SURVEYED LIE WITHIN SECTION 19, T.13 N., R.19 E., M.D.M. THE SURVEY WAS CONDUCTED ON 3-10-83.
3. THIS PLAT COMPLIES WITH THE APPLICABLE STATE STATUTES AND ANY LOCAL ORDINANCES.
4. THE MONUMENTS ARE OF THE CHARACTER SHOWN AND OCCUPY THE POSITIONS INDICATED.

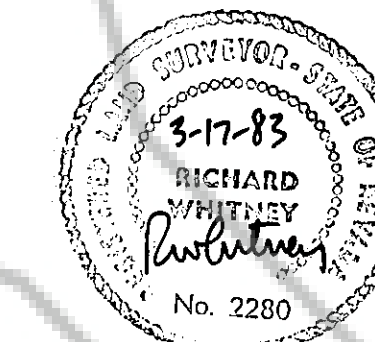

DATE: 3-17 1983. Richard Whitney
RICHARD WHITNEY R.L.S. 2280

RECORDER'S CERTIFICATE:

FILED THIS 7TH DAY OF APRIL 1983, AT 11:14 A.M.
IN BOOK 483, OF OFFICIAL RECORDS AT PAGE 307 AT THE
REQUEST OF W.C.R. DEVELOPMENTS (TVL) INC.
DOCUMENT NUMBER 78532

John R. Lowry Deputy
COUNTY RECORDER

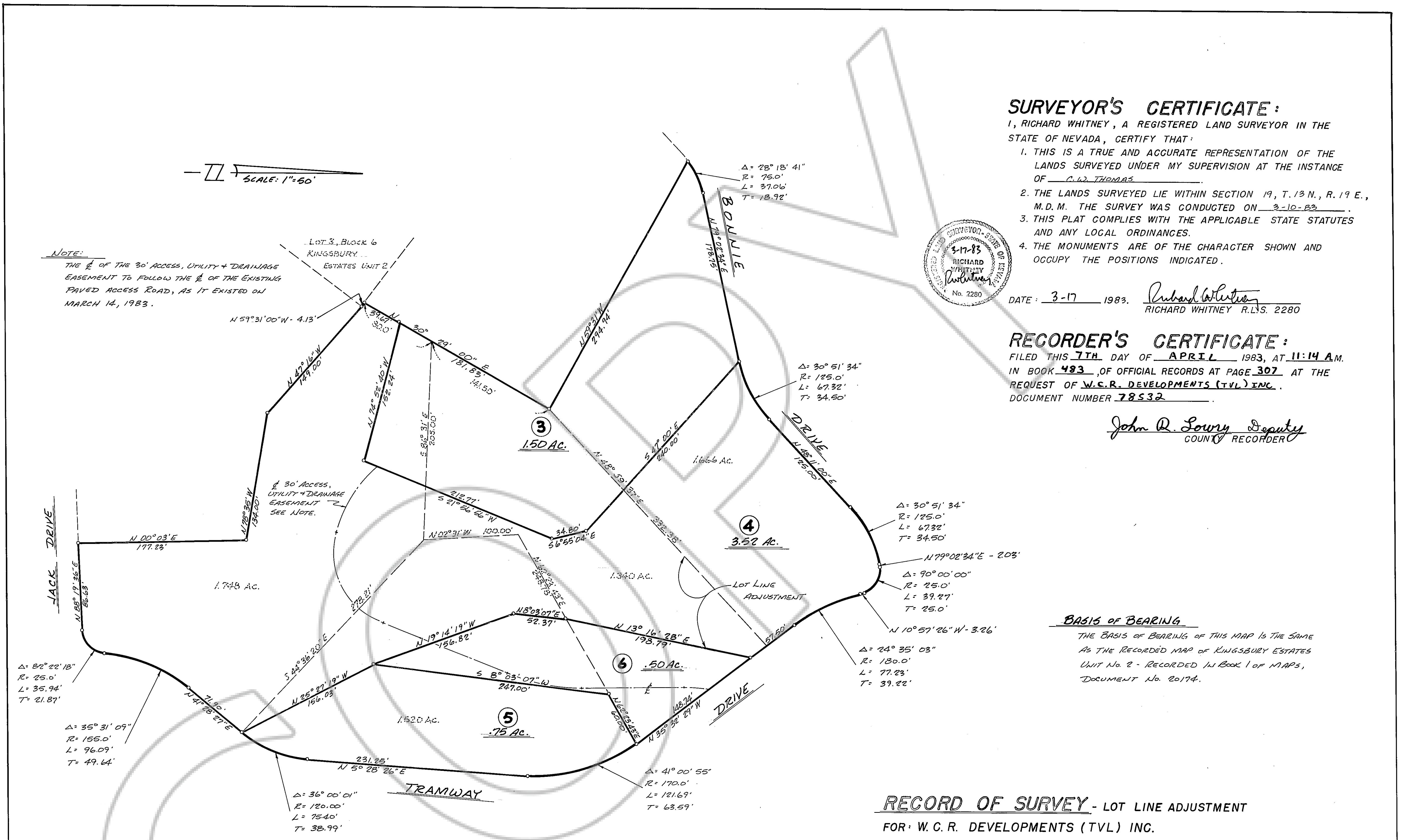

BASIS OF BEARING.
THE BASIS OF BEARING OF THIS MAP IS THE SAME AS THE RECORDED MAP OF KINGSBURY ESTATES UNIT No. 2 - RECORDED IN BOOK 1 OF MAPS, DOCUMENT No. 20174.

RECORD OF SURVEY - LOT LINE ADJUSTMENT

FOR: W.C.R. DEVELOPMENTS (TVL) INC.
BEING A PORTION OF THE SOUTH 1/2 OF SECTION 19
T.13 N., R.19 E. M.D.M.

DOUGLAS COUNTY, NEVADA

MARTIN ENGINEERING
P.O. BOX 616
ZEPHYR COVE, NEVADA. 89448
(702) 588-4567

OWNER'S CERTIFICATE

I, W.C.R. DEVELOPMENTS (TVL) INC., CERTIFY THAT I AM THE LEGAL OWNER OF THIS PARCEL, AND DO HEREBY GRANT PERMANENT EASEMENTS FOR UTILITY INSTALLATION, DRAINAGE, AND PUBLIC ROAD RIGHT-OF-WAY AS DESIGNATED ON THIS MAP, AND DO HEREBY CONSENT TO THE LOT LINE ADJUSTMENTS AS DEPICTED ON THIS MAP.

Clarence W. Thomas
EX. VICE PRESIDENT.

STATE OF NEVADA }
COUNTY OF DOUGLAS } S.S.

ON THE 29 DAY OF MARCH, 1983, PERSONALLY APPEARED BEFORE ME, A NOTARY PUBLIC, CLARENCE W. THOMAS, KNOWN TO ME TO BE THE VICE PRESIDENT OF THE W.C.R. DEVELOPMENTS (TVL) INC., WHO ACKNOWLEDGED TO ME THAT HE EXECUTED THE ABOVE INSTRUMENT.

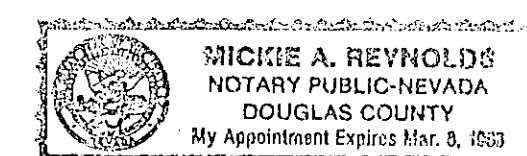

Mickie A. Reynolds
NOTARY PUBLIC, STATE OF NEVADA
MY COMMISSION EXPIRES MAR. 8, 1986

OWNER'S CERTIFICATE

I, WORLD CLASS RESORTS INC., CERTIFY THAT I AM THE LEGAL OWNER OF THIS PARCEL, AND DO HEREBY GRANT PERMANENT EASEMENTS FOR UTILITY INSTALLATION, DRAINAGE, AND PUBLIC ROAD RIGHT-OF-WAY AS DESIGNATED ON THIS MAP, AND DO HEREBY CONSENT TO THE LOT LINE ADJUSTMENTS AS DEPICTED ON THIS MAP.

Clarence W. Thomas
SECRETARY.

STATE OF NEVADA }
COUNTY OF DOUGLAS } S.S.

ON THE 29 DAY OF MARCH, 1983, PERSONALLY APPEARED BEFORE ME, A NOTARY PUBLIC, CLARENCE W. THOMAS, KNOWN TO ME TO BE THE SECRETARY OF THE WORLD CLASS RESORTS INC., WHO ACKNOWLEDGED TO ME THAT HE EXECUTED THE ABOVE INSTRUMENT.

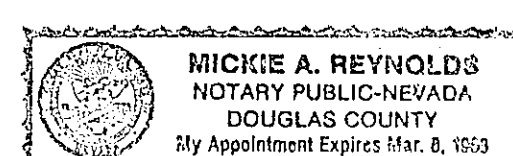

Mickie A. Reynolds
NOTARY PUBLIC, STATE OF NEVADA
MY COMMISSION EXPIRES MAR. 8, 1986