

Govt GRASS
 CAP FOUND 22-23
 T14N R20E 27 26
 Sec 26

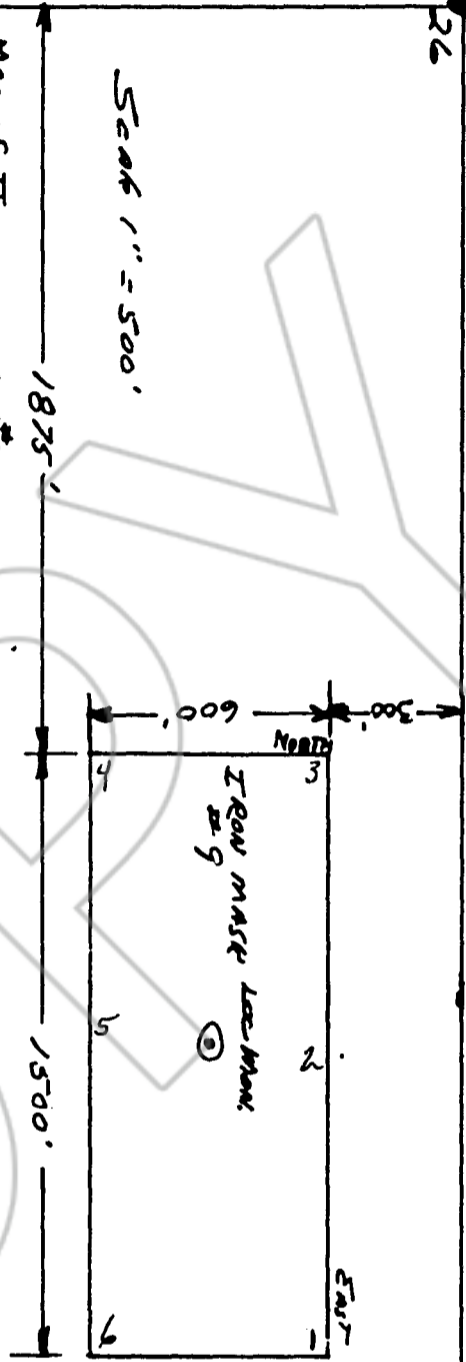

MAP OF THE IRON MARK⁹ LODGE CLAIMS
 Located in Sec 26 T14N R20E IN
 THE GRASSES MINING DISTRICT DOUGLAS CO
 NEV. By AL DURNAN, J.S. Bowers and
 ALAN MATHEN DR DAN 1 1983. Loc. Mark
 CONSISTS of making maps as provided for
 IN NES 517040
 305 CARNAPA CC NEV 89701
 No. 2806 CAESON CITY NEV 89702
 P.O. Box 777 DAYTON NEV 89403

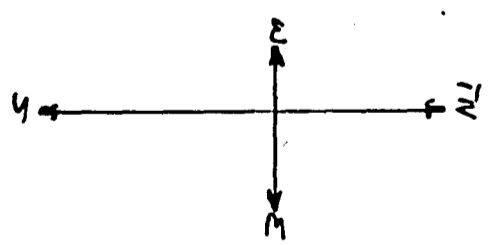

REQUESTED BY
G. J. Bowers
 IN OFFICIAL RECORDS OF
 DOUGLAS CO. NEVADA
 \$15.00 per
 1984 JAN -3 AM 9:43

SUZANNE BEAUDREAU
 RECORDER

Suzanne Beaudreau 093763