

AMENDED MAP OF LJS#1 AND LJS#2 LODE CLAIMS LOCATED OCT 9, 1983 IN SHARISE PASS MINING DISTRICT DOUGLAS CO NEV. IN SEC 36 T14N R20E BY LEONARD MENDOZA AND JEAN MENDOZA 3547 CHEROKEE DR. CARSON CITY NEV 89701. LOCATION WORK CONSISTED OF MAKING MAPS AS REQUIRED BY NRS 517.040

ORIGINAL MAP # 089900  
 BOOK 1083 PAGE 3241  
 BLM # NMC 286326  
 NMC 286327

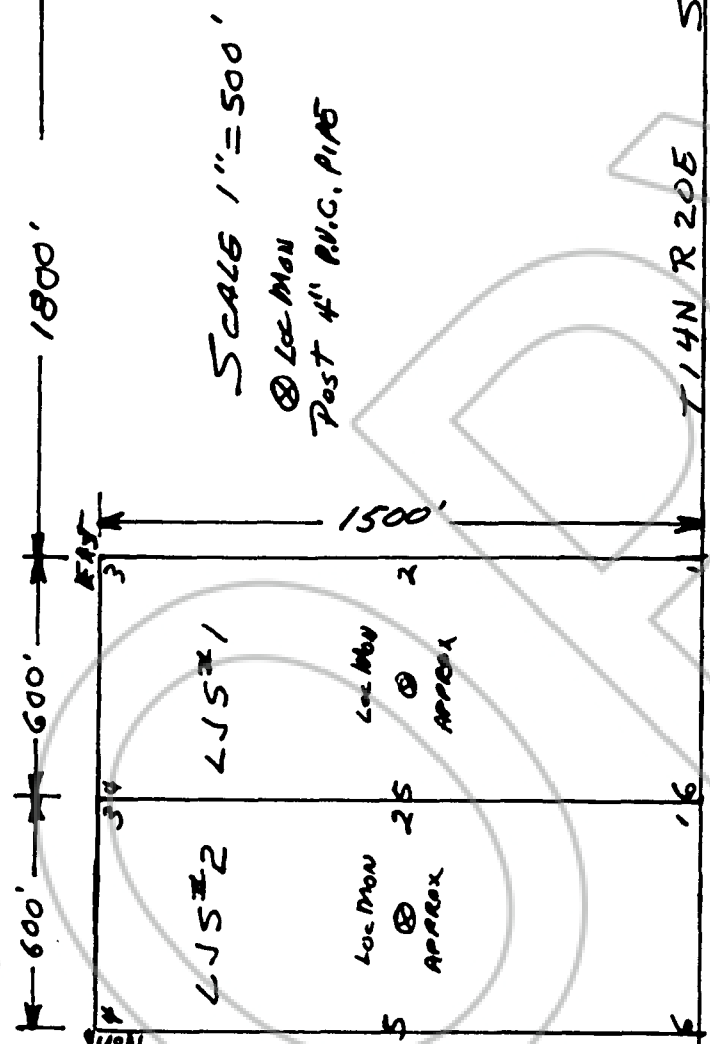

REQUESTED BY  
*Suzanne Beaudreau*  
 OFFICIAL RECORDS OF  
 DOUGLAS CO. NEVADA  
 \$5.00 per set.

1984 JAN -3 AM 9:43

SUZANNE BEAUDREAU  
 RECORDER

*Suzanne Beaudreau* 093764  
 Sep BOOK 184 PAGE 017