

Order No.
Escrow No. 484-12
Loan No.

WHEN RECORDED MAIL TO:
R. L. Gibney
10551 Cowan Heights Drive
Santa Ana, Calif. 92705

SPACE ABOVE THIS LINE FOR RECORDER'S USE

ASSIGNMENT OF DEED OF TRUST

FOR VALUE RECEIVED, the undersigned grants, assigns and transfers to: R. L. GIBNEY and ELLEN H. GIBNEY, husband and wife, as joint tenants,

all beneficial interest under that certain Deed of Trust dated January 5, 1979 executed by VAUGHAN S. REAMS, a single man

to DOUGLAS COUNTY TITLE CO., INC.

and recorded January 17, 1979, as document No. 29111, in Book 179, Page 924 of Official Records in the office of the County Recorder of Douglas County, California, Nevada describing land therein as:

, Trustor,
, Trustee
County, California,
Nevada

Lot 23, as shown on the amended map of Kingsbury Village No. 2 filed in the Office of the County Recorder of Douglas County, State of Nevada, on July 10, 1963, Official Records of Douglas County, Nevada; said Lot 23, is one and the same as Lot 88, as shown on the Official Map of Kingsbury Village Unit No. 2, filed in the Office of the County Recorder of Douglas County, State of Nevada, on June 14, 1962, Official Records of Douglas County, Nevada.

TOGETHER with the note or notes therein described or referred to, the money due and to become due thereon with interest, and all rights accrued or to accrue under said Deed of Trust.

Dated April 16, 1984

Lawrence Gibney
LAWRENCE GIBNEY

STATE OF CALIFORNIA
COUNTY OF Orange } SS.

On April 19, 1984 before me, the undersigned, a Notary Public in and for said County and State, personally appeared Lawrence Gibney

personally known to me proved to me on the basis of satisfactory evidence to be the person whose name is subscribed to the within instrument and acknowledged that He executed the same.

[Signature]
Notary's Signature

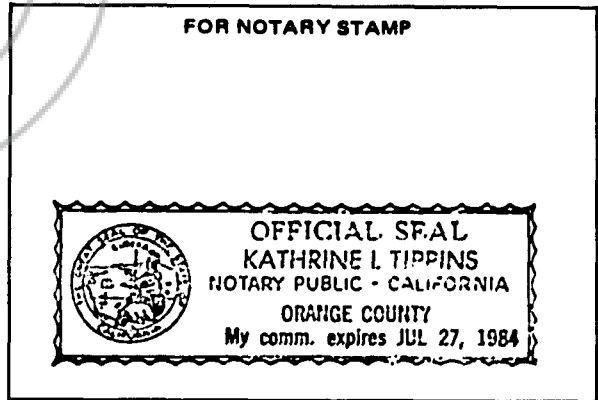

Staple
Ack. Individual
Staple

MS-44 (6/82)

54 (6/73)

REQUESTED BY
DOUGLAS COUNTY TITLE
IN OFFICIAL RECORDS OF
DOUGLAS CO. NEVADA
\$5.00 pd
1984 APR 23 PM 12:18

SUZANNE BEAUDREAU
RECORDER

(Suzanne Beaudreau)
recd.

099835

BOOK 484 PAGE 1759