

(C) FD. 1/4 COR-BRASS CAP
 (O) FD. 1" IR W/TAG/RLS 1802
 (Ø) FD. 5/8 REBAR W/TAG/RLS 1350
 (•) SET 3/4" I.D. X 30" LG. I.P. W/ PLUG MKD.RLS 1802

SCALE 1" = 100'
 T13N, R21E, MDM

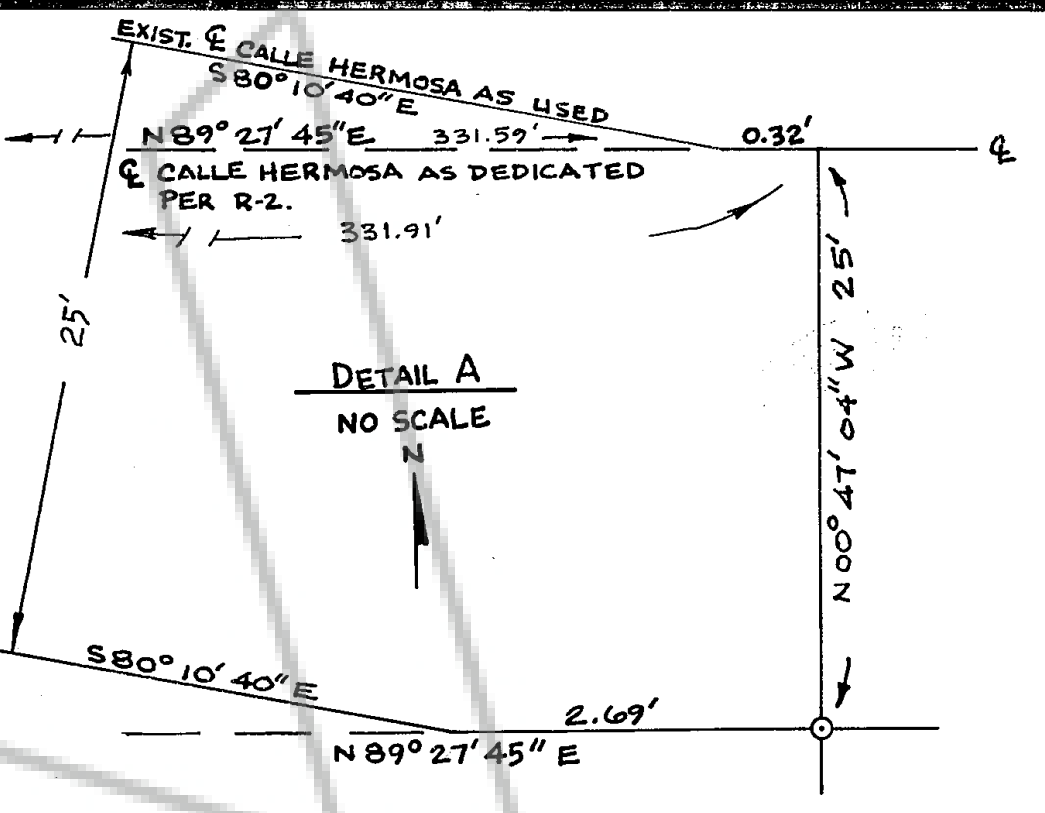

SURVEYOR'S CERTIFICATE

I, JOHN P. DAVIS, A REGISTERED LAND SURVEYOR IN THE STATE OF NEVADA, CERTIFY THAT:

- 1) THIS IS A TRUE AND ACCURATE REPRESENTATION OF LANDS SURVEYED BY ME AT THE REQUEST OF ANTHONY S. WATKINS, CHARLES D. JONES, GARY N. JOHNSON ET UX, AND ALLEN J. AND E. ALLIE.
- 2) THE LANDS SURVEYED LIE WITHIN SECTIONS 31 AND 32, T13N, R21E, MDM., DOUGLAS COUNTY, NEVADA, AND WERE SURVEYED BY ME IN JANUARY 1984.
- 3) THIS PLAT COMPLIES WITH APPLICABLE STATE STATUTES AND LOCAL ORDINANCES.
- 4) THE MONUMENTS ARE OF THE CHARACTER SHOWN AND OCCUPY THE POSITIONS INDICATED.

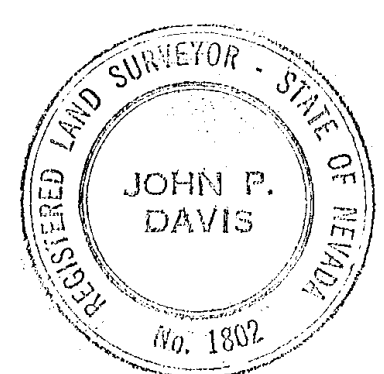

JOHN P. DAVIS
 R.L.S. 1802

RECORDER'S CERTIFICATE

FILED FOR RECORD THIS 9TH DAY OF MAY 1984 AT 10:26 AM O'CLOCK IN BOOK 584 OF OFFICIAL RECORDS AT PAGE 755, DOCUMENT NUMBER 100579 RECORDED AT THE REQUEST OF John P. Davis

Carol J. Hunt (Dep)
 DOUGLAS COUNTY RECORDER

BASIS OF BEARINGS

THE BASIS OF BEARINGS FOR THIS SURVEY IS THE EAST LINE OF THE SE 1/4 OF S. 31, T13N, R21E, MDM, BEING N 01° 09' W AS PER B.L.M. DEPENDENT RESURVEY OF SAID TOWNSHIP, 1976.

REFERENCES

- R-1 R.S.M. FOR ANTHONY S. WATKINS AND CHARLES D. JONES ET UX, BK. 279, PG. 1248, RECORDED FEBRUARY 22, 1979, DOUGLAS COUNTY RECORDS.
- R-2 P.M. FOR ANTHONY S. WATKINS, RECORDED MAY 17, 1979, BOOK 579, PAGE 1180, DOUGLAS COUNTY RECORDS.
- R-3 P.M. FOR ANTHONY S. WATKINS, RECORDED FEBRUARY 6, 1981, BOOK 281, PAGE 781, DOUGLAS COUNTY RECORDS.

RECORD OF SURVEY FOR

ANTHONY S. WATKINS, CHARLES D. JONES, G.N. AND R.M. JOHNSON, AND ALLEN J. AND E. ALLIE, CONTIGUOUS LAND OWNERS, SHOWING A MUTUAL ADJUSTMENT OF BOUNDARIES, ACCOMODATING THE PRESENT EXISTING COURSE OF CALLE HERMOSA AND PROPOSED VACATION OF THE DEDICATED POSITION OF SAID ROAD, HAVING NEVER BEEN USED. SAID SURVEY BEING A PORTION OF SECTIONS 31 & 32, T13N, R21E, MDM., DOUGLAS, CO., NV. JANUARY 1984.

JOHN P. DAVIS
 Box 162 WELLINGTON, NV. 89444

NOTE:
 THIS MAP DOES NOT CONSTITUTE A PARCELING OF LANDS BUT WAS PREPARED IN ORDER THAT CONTIGUOUS OWNERS MAY ADJUST THEIR MUTUAL BOUNDARIES AND WHEREBY NO NEW PARCELS WILL BE CREATED.