

Return to  
Grantee

GRANT OF WATER LINE EASEMENT

JOHN BARNESON, MARTHA BARNESON, ELEANOR F. KILLEBREW, Trustee, and ICONCO OF NEVADA, INC., Grantors, for a valuable consideration, receipt of which is hereby acknowledged, hereby grant, bargain, sell and convey to ✓ SKYLAND WATER COMPANY, a Nevada corporation, P.O. Box 3690, Stateline, Nevada 89449, Grantee, the following:

The perpetuate right to enter upon the real estate hereinafter described, at any time that it may deem fit, and to construct, maintain and repair underground water lines for the purpose of conveying water over, across, through and under the lands hereinafter described, together with the right to excavate and refill ditches and trenches for the location of such pipe lines and mains, and the further right to remove obstructions interfering with the location, construction and maintenance of said pipe line.

The land affected by the grant of this easement and right-of-way is all those lands and real property situate in the County of Douglas, State of Nevada, being an easement five (5) feet in width, the center line of which is more fully described in Exhibit A, attached.

This easement is given on the agreement by the Grantee, SKYLAND WATER COMPANY, that in the event of any construction, maintenance, repair or other disturbance by them of the easement area, that they will restore the easement area as nearly as possible to its former condition including paving.

Grantee further agrees that Grantors' shall retain the right of use of the easement area so long as it does not unreasonably interfere with the use of such easement area by Grantee.

Grantee further agrees to hold Grantors harmless from any claim or liability whatsoever arising out of Grantees use, maintenance, construction or repair of the easement area.

IN WITNESS WHEREOF, the Grantors and Grantee have executed this instrument this 30 day of May, 1984.

"GRANTORS"

John Barneson  
JOHN BARNESON

Eleanor F. Killebrew  
ELEANOR F. KILLEBREW, TRUSTEE  
ICONCO OF NEVADA, INC.

Martha Barneson  
MARTHA BARNESON

By: John E. Weber  
PRESIDENT  
JOHN E. WEBER

"GRANTEE"

SKYLAND WATER COMPANY,  
A Nevada Corporation

Thomas J. Hall  
By: THOMAS J. HALL

STATE OF NEVADA )  
 ) ss.  
COUNTY OF DOUGLAS )

On this 15 day of May, 1984, personally appeared before me, a Notary Public, JOHN BARNESON and MARTHA BARNESON, who acknowledged to me that they executed the foregoing instrument.

Lester H. Berkson  
Notary Public

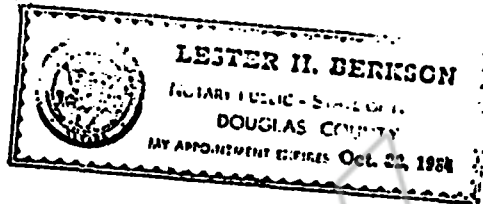

STATE OF NEVADA )  
 ) ss.  
COUNTY OF DOUGLAS )

On this 15th day of May, 1984, personally appeared before me, a Notary Public, ELEANOR F. KILLEBREW, TRUSTEE, who acknowledged to me that she executed the foregoing document.

Marilyn L. Bigham  
Notary Public

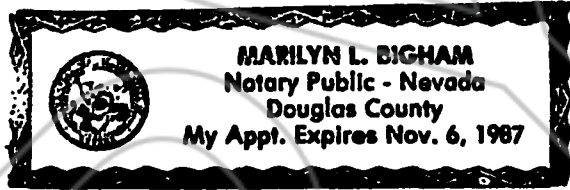

State of California }  
County of Alameda } ss.

On this the 21st day of June 1984, before me,

Karen Silva  
the undersigned Notary Public, personally appeared .

John E. Weber

personally known to me  
 proved to me on the basis of satisfactory evidence to be the person(s) who executed the within instrument as President or on behalf of the corporation therein named, and acknowledged to me that the corporation executed it.  
WITNESS my hand and official seal.



Karen Silva  
Notary's Signature

STATE OF NEVADA )  
 ) ss.  
COUNTY OF DOUGLAS )

On this 22nd day of May, 1984, personally appeared before me, a Notary Public, Thomas J. Hall known to me to be the President of SKYLAND WATER COMPANY, who acknowledged to me that he executed the foregoing document on behalf of said corporation.

Nellie M. Butler  
Notary Public



LEGAL DESCRIPTION FOR PUBLIC UTILITY EASEMENT

All that portion of Section 34, Township 14 North, Range 18 East, and Section 3, Township 13 North, Range 18 East, M.D.M., Douglas County, Nevada, more fully described as follows:

Being portions of Lots 1 and 67 as shown and so designated on the map of Skyland Subdivision Unit Number 1, and a portion of that parcel of land described in Quitclaim Deed to Eleanor F. Killebrew, Trustee of the Eleanor F. Killebrew Revocable Trust, recorded February 12, 1981, in Book 281 at Page 1020 as Document No. 53492, described as follows:

A strip of land 15.00 feet in width, being 7.50 feet each side of the following described centerline:

Commencing at an existing fire hydrant in the above-mentioned Killebrew parcel, from which the one quarter (1/4) corner common to said Sections 34 and 3 bears the following two (2) courses and distances;

- 1) South 00°02' West, 2.73 feet to a point on the line common to said sections, and
- 2) along said common line South 89°50'07" East, 1016.30 feet;

thence from said POINT OF BEGINNING South 08°50'07" East, 39.65 feet to a point in said Lot 1, thence South 40°13'27" East, 80.0 feet more or less to a point on the northwesterly right-of-way of Myron Court, the POINT OF TERMINUS.

EXHIBIT A

102676

BOOK 684 PAGE2608

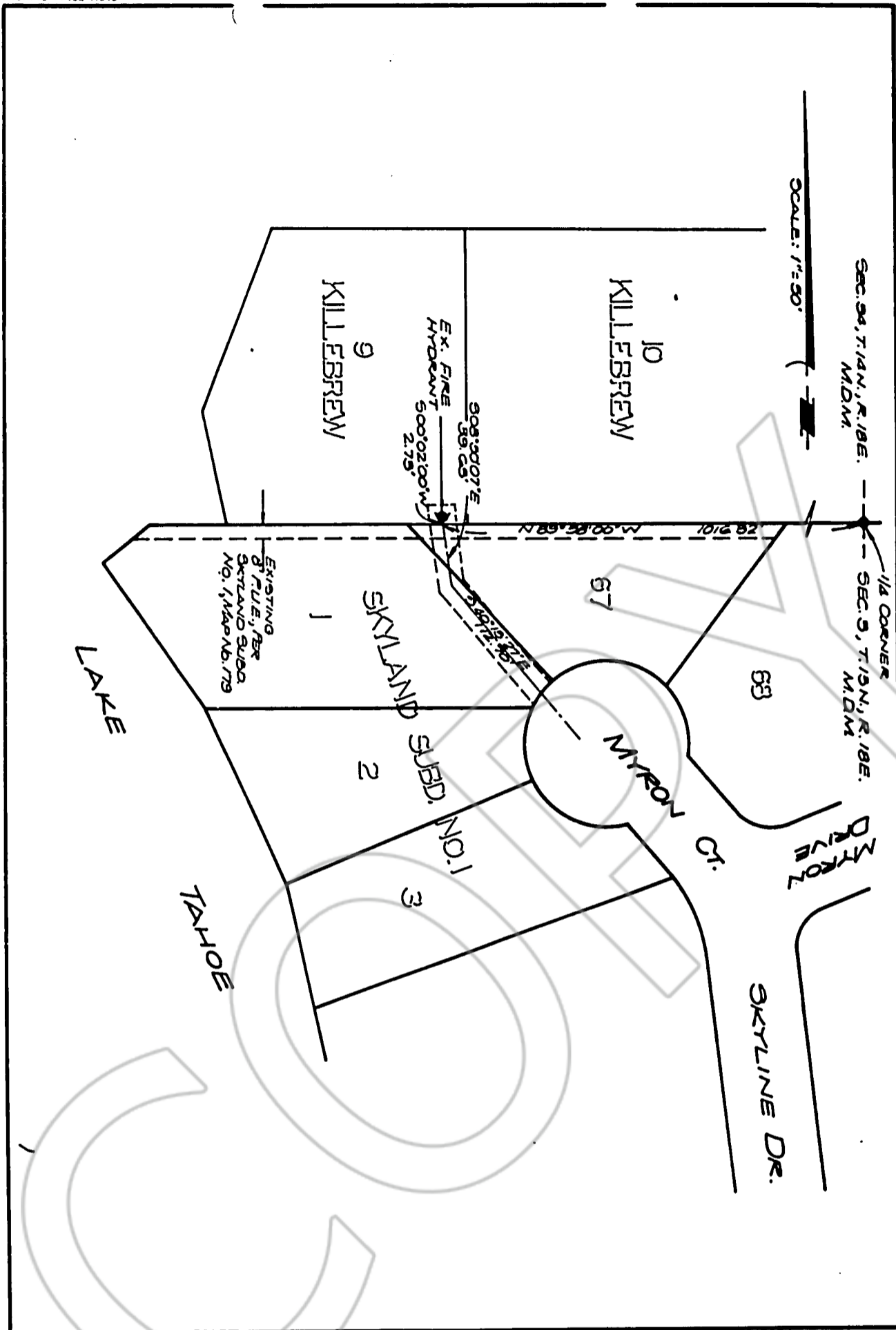

SCALE: 1"=50'

SEC. 94, T.14N., R.18E. M.D.M. 1/4 CORNER SEC. 9, T.13N., R.18E. M.D.M.

308°30'07"E 39.05'  
EX. FIRE HYDRANT  
500°02'00"W 2.75'

EXISTING 6" P.U.E. FOR SKYLAND SUBD. NO. 1, MAP No. 179

JOB NO. 184-02 PLATE 11	FLAT TO ACCOMPANY 5' PUBLIC UTILITY EGMT. DOUGLAS Co., NEVADA	SHARP, KRATER & ASSOCIATES ENGINEERS/PLANNERS/SURVEYORS P.O. Box 11488 Reno, Nevada 89510 Ph. 702-329-6401	DRWN. BY: MAE DATE: 2-9-84 CHKD. BY: PVM DATE: 2-9-84
	REQUESTED BY <i>Thomas Hall</i> IN OFFICIAL RECORDS OF DOUGLAS CO., NEVADA \$ 8.00 fee 1984 JUN 26 PM 12:07 SUZANNE BEAUDREAU RECORDER <i>Betty Weldon</i> Dep		

102676

BOOK 684 PAGE 2609