

N 1/4 Cor. Sec. 5
Found 1/2" rebar (no tag)

COUNTY ENGINEER'S CERTIFICATE

I, Warner C. Phillips, Engineer in and for the County of Douglas, State of Nevada, hereby state that I have examined this map at the request of Walt Leatham, furthermore Douglas County recognizes that this document was prepared by order of the Ninth Judicial Court of Nevada pursuant to the provisions of N.R.S. 278.320 Subsection 1 c.

Warner C. Phillips 6/25/84
Warner C. Phillips Date

DISTRICT COURT JUDGE'S CERTIFICATE

I, Howard D. McKibben, District Judge for the Ninth Judicial District, hereby certify that I entered judgement on the 11th day of July 1984, creating the parcels as depicted on this Record of Survey map in accordance with N.R.S. 278.320 Subsection 1 C.

Howard D. McKibben 7/13/84
District Court Judge Date
Howard D. McKibben

SURVEYOR'S CERTIFICATE

I, Paul Dean Higginbotham, a Registered Land Surveyor in the State of Nevada, certify that: this is a true and accurate representation of the lands surveyed under my supervision at the instance of WALT LEATHAM; the lands surveyed lie within Section 5 of Township 12 North, Range 21 East, M.D.B. & M., and the survey was completed on 6-18-84; this plat complies with the applicable state statutes and any local ordinances; and the monuments are of the character shown and occupy the positions indicated.

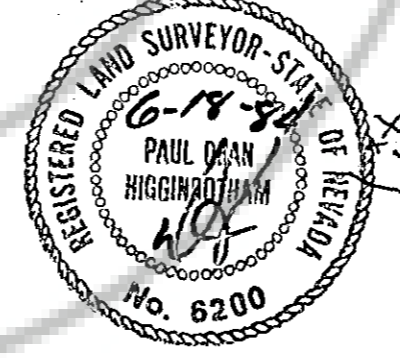

Paul Dean Higginbotham
Paul Dean Higginbotham
Nevada R.L.S. 6200

RECORDER'S CERTIFICATE

Filed for record this 16th day of July, 1984, at one minutes past eleven o'clock A.M., in Book 782 of Official Records, at Page 111E; Document-Number 103503. Recorded at the request of *Dean Higginbotham*
Alma Howard
Douglas County Recorder

RECORD OF SURVEY of the LUND RANCH PARTITION LINE

a portion of the NE 1/4 of Section 5, T. 12 N., R. 21 E., M.D.B. and M. Douglas County, Nevada

Certificate of Amnd.
Filed 9-11-84, document no. 106544 Book 984 page 907.

Prepared by
HIGG-N-SONS, Inc.
LAND SURVEYORS
Box 425
Gardnerville, NV 89410
(702) 782-7444

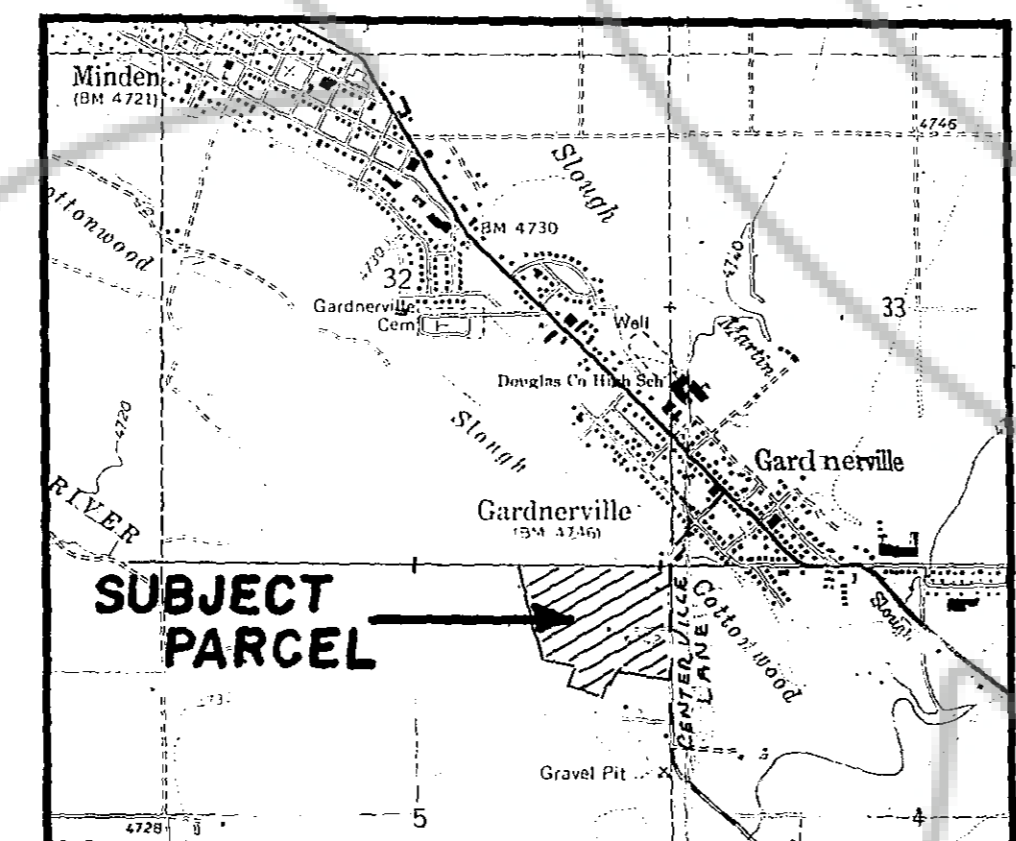

VICINITY MAP

BASIS OF BEARING

The Basis of Bearing of this map is the north line of the NE 1/4 of Section 5 as shown on the Parcel Map for Walter G. and Carol E. Lund recorded as Document No. 16135, Official Records of Douglas County, Nevada.

Note: Record bearings and distances indicated by the symbol (R) are as shown on the above referenced parcel map.

**LUND RANCH - DOCUMENT #103503 - SEC 5 T12N R21E
CERTIFICATE OF AMENDMENT CHANGES THIS TO SEC 5 T12N R20E**

Doc # 103503
LUNO