

Recorded at the request of Douglas County, Nevada  
. When recorded return to:  
✓ Ronald W. Turner  
P.O. Box 5067  
Stateline, Nevada 89449

CERTIFICATE OF AMENDMENT

To:  
Warner C. Phillips  
County Engineer  
County of Douglas  
P. O. Box 218  
Minden, Nevada 89423

This is to amend, Mackland Subdivision, filed for record at the request of Duane E. Mack and Hellman Homes and Construction, Inc. on December 4, 1980, in Book 1280 of Maps, at Page 475, as Instrument No. 51372.

The distances shown on the original plat of Mackland Subdivision for Lots 5, 6, 7, 8, and 9, Block C, are incorrect. The corrected distances are shown on the attached Exhibit "A".

*Ronald W. Turner*  
Ronald W. Turner  
RLS No. 3519

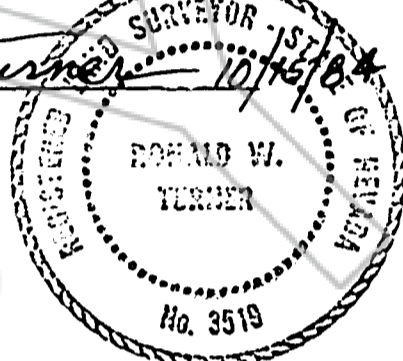

I hereby certify that I have examined the certificate of amendment and that the changes to the original document specified therein are provided for in applicable sections of NRS 278.010 to 278.630, inclusive, and local ordinances adopted pursuant thereto, and I am satisfied that this certificate of amendment so amends the document as to make it technically correct.

*Warner C. Phillips* 11/7/84  
Warner C. Phillips  
Douglas County Engineer

Property Owners Affected

Lots 5 and 8, Hellman Homes & Const., Inc, P.O. Box 2058 Stateline, NV  
Lot 6, Mr. & Mrs. W. Malone, Mr. & Mrs. J.M. Kelly, P.O. Box 5218  
Stateline, NV 89449  
Lot 7, Mr. & Mrs. C. Barnes P.O. Box 315, Dayton, NV 89403  
Lot 9, Mr. & Mrs. J. Adams, P.O. Box 1011, Minden, Nevada 89423

See "Exhibit B"  
Consent of Owners to Certificate Amendment

109722

BOOK 1184 PAGE 510

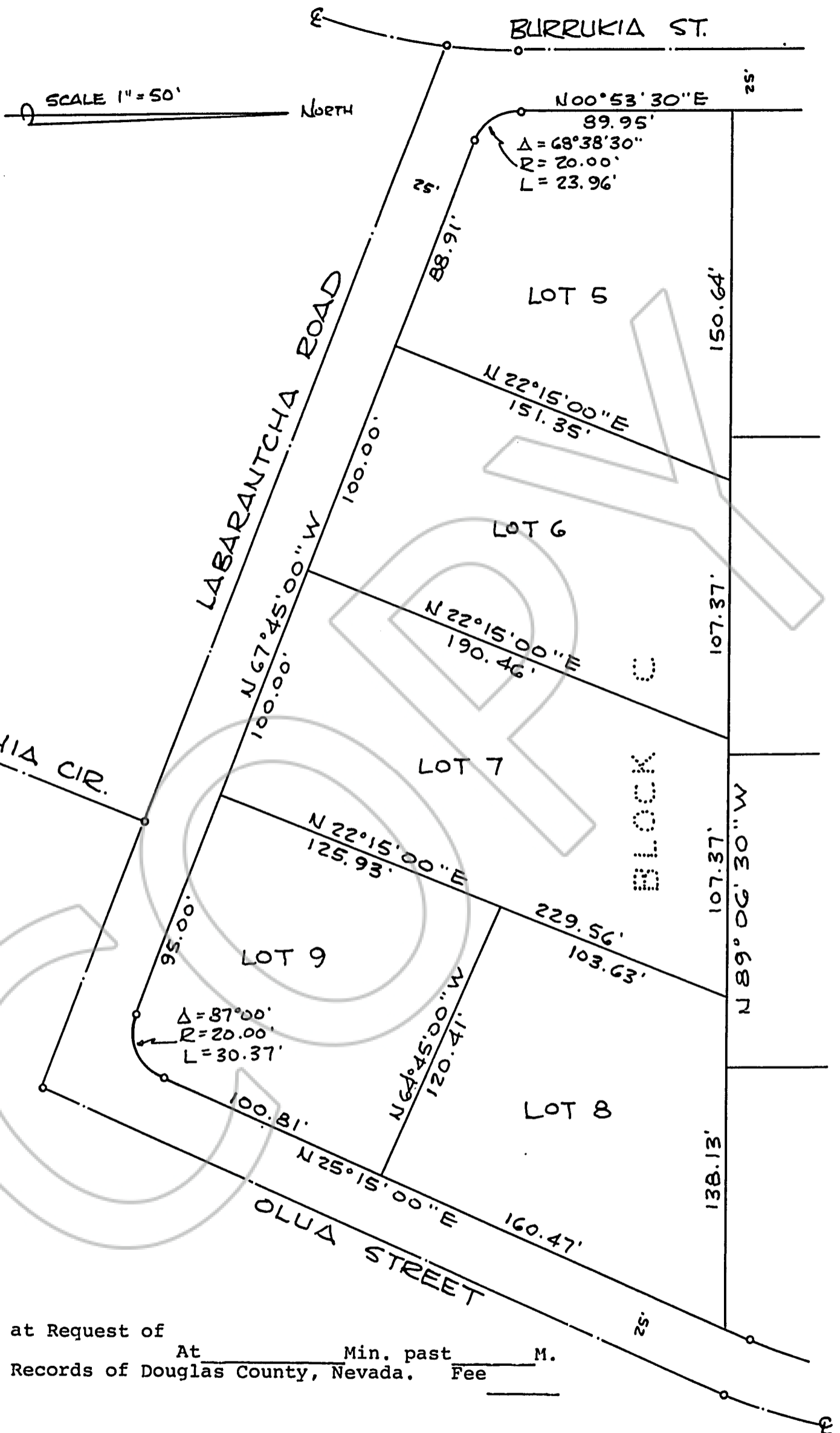

Recorded at Request of \_\_\_\_\_  
 On \_\_\_\_\_ At \_\_\_\_\_ Min. past \_\_\_\_\_ M.  
 Official Records of Douglas County, Nevada. Fee \_\_\_\_\_

EXHIBIT "B"

We, the undersigned, hereby certify that we have examined the Certificate of Amendment that corrects the original plat of Mackland Subdivision as to distances, and hereby accept the Amended Certificate as delineated on Exhibit "A".

Dated this 7<sup>th</sup> day of November, 1984.

HELLMAN HOMES & CONST., INC.

Douglas A. Hellman  
By: Douglas A. Hellman, President

Joseph M. Kelly  
JOSEPH MICHAEL KELLY

Linda M. Kelly  
LINDA M. KELLY

Wesley Malone  
WESLEY MALONE

Diane Malone  
DIANE MALONE

James C. Adams  
JAMES C. ADAMS

Darlene Adams  
DARLENE ADAMS

Clair L. Barnes  
CLAIR L. BARNES

Barbara A. Barnes  
BARBARA A. BARNES

NOV 07 1984

REQUESTED BY  
Douglas Cos. Community Dev.  
IN OFFICIAL RECORDS OF  
PROBATION DEPARTMENT

'84 NOV -7 A9:35

SUZANNE B. DEAU  
RECORDS

\$7.00 PAID Je DEPUTY  
Fec

109722

BOOK 1184 PAGE 512