

P.O. Box 3237  
RENO, NV 89505

ASSIGNMENT OF DEED OF TRUST

FOR VALUE RECEIVED, ISLE CAPITAL CORPORATION, as trustee for Warren Radford, as to an undivided forty percent (40%) interest; Northwest Trust Corporation, as to an undivided twenty percent (20%) interest; Sidney M. Frank and Iris Frank, as to an undivided twenty percent (20%) interest; and Lucille M. Smith, as to an undivided twenty percent (20%) interest; does hereby grant, assign and transfer to ISLE CAPITAL CORPORATION, as trustee for Northwest Trust Corporation, as to an undivided twenty percent (20%) interest; Sidney M. Frank and Iris Frank, as to an undivided forty percent (40%) interest; and Lucille M. Smith, as to an undivided forty percent (40%) interest; all beneficial interest under Deed of Trust dated October 1, 1982, executed by BELL TOLL CORPORATION, a Nevada Corporation, Trustor, to VALLEY TITLE AND ESCROW CO., a Nevada corporation, Trustee, and recorded October 8, 1982, as Document No. 71583, in Book 1082, Page 395 of Official Records, Douglas County, Nevada, encumbering real property situate in such county and state and more particularly described on Exhibit "A" attached hereto and by this reference made a part hereof.

TOGETHER with the note or notes therein described or referred to, the money due and to become due thereon with interest, and all rights accrued or to accrue under such Deed of Trust.

Dated: April 2, 1985.

ISLE CAPITAL CORPORATION

By [Signature]  
SIDNEY M. FRANK

STATE OF CALIFORNIA  
SS.  
County of CONTRA COSTA

On this 2<sup>ND</sup> day of April, 1985, personally appeared before me, a Notary Public, SIDNEY M. FRANK who acknowledged that he executed the above instrument.

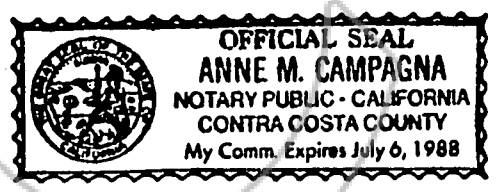

Anne M. Campagna  
Notary Public

REQUESTED BY  
Hale, Lane, Peek, et al  
IN OFFICIAL RECORDS OF  
DOUGLAS CO. NEVADA

'85 JUL 22 AM 1:21

SUZANNE BEAUDREAU  
RECORDER

✓ Hale, Lane, Peek, Dennison and Howard  
Attorneys and Counsellors at Law  
Reno, Nevada

PAID 5.00 DEPUTY **120470**  
BOOK '785 PAGE 1786