

SURVEYER'S CERTIFICATE

I, Paul J. Dube, a Registered Land Surveyor in the State of Nevada, Certify that: this is a true and accurate representation of the lands surveyed under my supervision at the instance of John B. Laxague Jr. and Henry R. Butler "B" Testamentary Trust; the lands surveyed lie within Section 34 of Township 13 North, Range 20 East, M.D.B.&M. and the survey was completed on March 4, 1986; this plat complies with the applicable state statutes and any local ordinances; the monuments are of the character shown and occupy the positions indicated.

BY P.J.D.

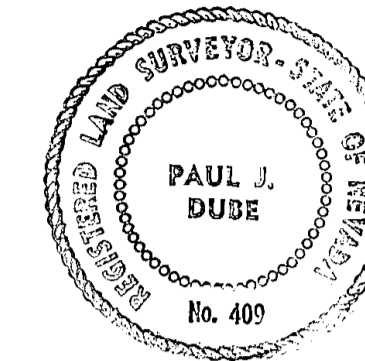

Paul J. Dube
Paul J. Dube
Registered Land Surveyor No. 409

RECORDER'S CERTIFICATE

Filed for record this 18th day of March, 1986, at 28 minutes past 11 o'clock A.M. in Book 386 of Official Records, at Page 1404; Document Number 132250, Recorded at the request of John Laxague by Silver State Title

SUZANNE BEAUDREAU
DOUGLAS COUNTY RECORDER

FEE = 10.00

BY: *Betty Hendon*
DEPUTY

HENRY R. BUTLER TRUST
23-260-51

Certificate of Amendment
Doc#1986-134157

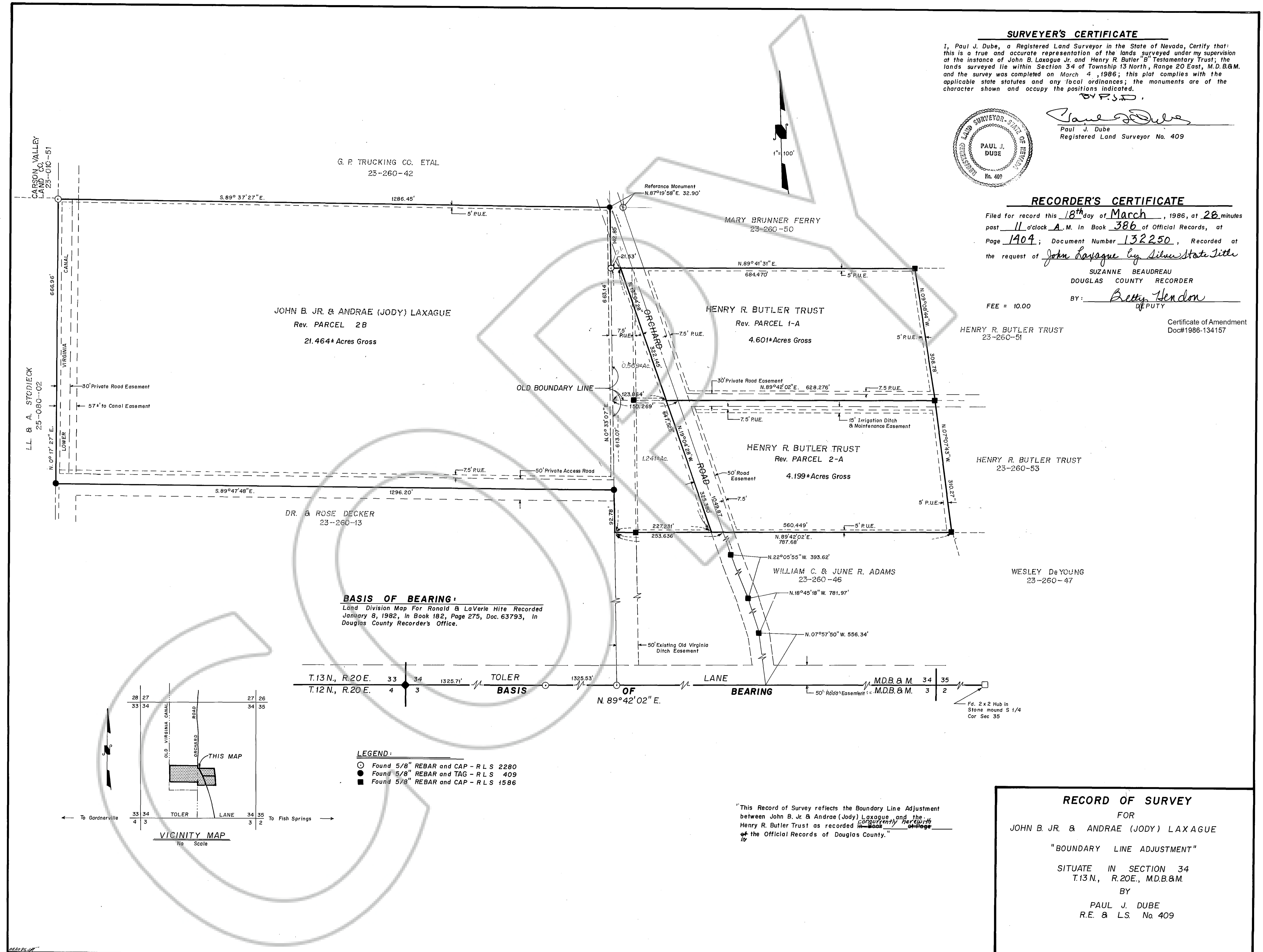

34-13-20 LAXAGUE
Doc 132250