

THIS INDENTURE WITNESSETH: That NORTH AMERICA SAVINGS AND LOAN ASSOCIATION

in consideration of \$ 15.00, the receipt of which is hereby acknowledged, do hereby Grant, Bargain, Sell and Convey to JAMES R. HODGES, a married man as his sole and separate property

and to the heirs and assigns of such Grantee forever, all that real property situated in the County of Douglas, State of Nevada, bounded and described as follows:

SEE EXHIBIT "A" ATTACHED HERETO AND BY REFERENCE INCORPORATED HEREIN

Together with all and singular the tenements, hereditaments and appurtenances thereunto belonging or in anywise appertaining, and any reversions, remainders, rents, issues or profits thereof.

Witness hand this day of 19

STATE OF NEVADA
COUNTY OF

NORTH AMERICA SAVINGS AND LOAN ASSOCIATION

On personally appeared before me, a Notary Public, who acknowledged that he executed the above instrument.

By Brooks A. Miller, President
By Clarence R. White, Jr. Sr. Vice President

Notary Public

WHEN RECORDED MAIL TO:

James R. Hodges
300 Union Station Square

Little Rock, Arkansas 72201

FOR RECORDER'S USE

The grantor(s) declare(s):
Documentary transfer tax is \$ 1,980.00 \$ 1943.70
(X) computed on full value of property conveyed, or
() computed on full value less value of liens and encumbrances remaining at time of sale.

MAIL TAX STATEMENTS TO:

Same as above

CAT. NO. NN00737
TO 1945 CA (8-84)
(Corporation)

 **TICOR TITLE INSURANCE**

STATE OF CALIFORNIA
COUNTY OF Orange } SS.

On March 10, 1986 before me, the undersigned, a Notary Public in and for
said State, personally appeared Brooks A Miller

personally known to me or proved to me on the basis
of satisfactory evidence to be the person who executed
the within instrument as the President, and Clarence R. White

JR personally known to me or
proved to me on the basis of satisfactory evidence to be
the person who executed the within instrument as the
Sr. Vice Pres. ~~Secretary~~ of the Corporation
that executed the within instrument and acknowledged
to me that such corporation executed the within instru-
ment pursuant to its by-laws or a resolution of its
board of directors.

WITNESS my hand and official seal

Signature 

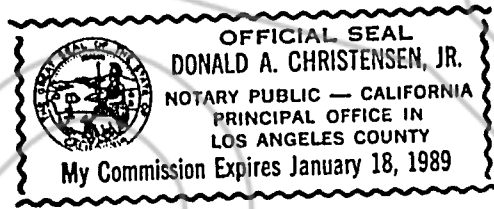

(This area for official notarial seal)

↑ STAPLE HERE ↓

132815

BOOK 386 PAGE 2569

LEGAL DESCRIPTION

All that certain Condominium Estate located in the County of Douglas, State of Nevada, more particularly described as follows:

PARCEL A:

An undivided 17/52nds interest in and to the Condominium Estates hereinafter described:

Parcel No. 1

Lot 1, in Unit B, Level 1, Plan A, as set forth in the Condominium Map of Kingsbury Towers, being a subdivision of Lot 58, Tahoe Village Unit No. 1, amended map, filed for record September 28, 1979, as Document No. 37124, Official Records of Douglas County, Nevada, and as corrected certificate recorded December 29, 1982, in Book 1282 of Official Records at page 1556, Douglas County, State of Nevada, as Document No. 74361, and as defined in that certain Declaration of Covenants, Conditions and Restrictions for Lot 58, Tahoe Village Unit No. 1, recorded April 9, 1982, in Book 482 of Official Records, at page 499, as Document No. 66722, and First Amendment to said Declaration recorded June 18, 1982, in Book 682 of Official Records at page 1016, as Document No. 68648, and also Supplemental Declaration recorded June 18, 1982, in Book 682 of Official Records at Page 1020, as Document No. 68649; all said instruments being recorded in Official Records of Douglas County, State of Nevada.

Parcel No. 2

Together with an undivided 1/20th interest in and to those portions designated as Common Areas as set forth in the Condominium Map of Kingsbury Towers, being a subdivision of Lot 58, Tahoe Village Unit No. 1, amended map, filed for record September 28, 1979, as Document No. 37124, Official Records of Douglas County, Nevada, and as corrected by certificate recorded December 29, 1982, in Book 1282 of Official Records at page 1556, Douglas County, State of Nevada, as Document No. 74361, and as defined in that certain Declaration of Covenants, Conditions and Restrictions for Lot 58, Tahoe village Unit No. 1, recorded April 9, 1982, in Book 482 of Official Records, at page 499, as Document No. 66722, and first amendment to said Declaration recorded June 18, 1982 in Book 682 of Official Records at page 1016, as Document No. 68648, and also supplemental declaration recorded June 18, 1982 in Book 682 of Official Records at page 1020, as Document No. 68649, all said instruments being recorded in Official Records of Douglas County, State of Nevada.

EXCEPTING THEREFROM PARCEL A above described and RESERVING UNTO GRANTOR, it successors and assigns (including all other "Owners" as defined in that certain Declaration of Covenants, Conditions and Restrictions for Time Share Ownership (KINGSBURY OF TAHOE RESORTS), recorded December 29, 1982, in Book 1282, of Official Records at page 1565, Douglas County, Nevada; as Document No. 74363, and Amendments thereto, an exclusive right to use and occupy said PARCEL A during all "Use Weeks" As defined in the Time sharing Declaration).

PARCEL B

The exclusive right to use and occupy the above described Parcel A during the annual Use Week Number(s) 1, 3, 4, 6, 8, 14, 18, 20, 22, 30, 31, 34, 37, 40, 47, 48 & 52 as said term is defined in that certain Declaration of Covenants, Conditions and Restrictions for Time Share Ownership (KINGSBURY OF TAHOE RESORT) recorded December 29, 1982, in Book 1282 of Official Records at Page 1565, Douglas County, Nevada, as Document No. 74363.

All that certain Condominium Estate located in the County of Douglas, State of Nevada, more particularly described as follows:

PARCEL A:

An undivided 5/52nds interest in and to the Condominium Estates hereinafter described:

Parcel No. 1

Lot 2, in Unit C, Level 1, Plan A, as set forth in the Condominium Map of Kingsbury Towers, being a subdivision of Lot 58, Tahoe Village Unit No. 1, amended map, filed for record September 28, 1979, as Document No. 37124, Official Records of Douglas County, Nevada, and as corrected certificate recorded December 29, 1982, in Book 1282 of Official Records at page 1556, Douglas County, State of Nevada, as Document No. 74361, and as defined in that certain Declaration of Covenants, Conditions and Restrictions for Lot 58, Tahoe Village Unit No. 1, recorded April 9, 1982, in Book 482 of Official Records, at page 499, as Document No. 66722, and First Amendment to said Declaration recorded June 18, 1982, in Book 682 of Official Records at page 1016, as Document No. 68648, and also Supplemental Declaration recorded June 18, 1982, in Book 682 of Official Records at Page 1020, as Document No. 68649, all said instruments being recorded in Official Records of Douglas County, State of Nevada.

Parcel No. 2

Together with an undivided 1/20th interest in and to those portions designated as Common Areas as set forth in the Condominium Map of Kingsbury Towers, being a subdivision of Lot 58, Tahoe Village Unit No. 1, amended map, filed for record September 28, 1979, as Document No. 37124, Official Records of Douglas County, Nevada, and as corrected by certificate recorded December 29, 1982, in Book 1282 of Official Records at page 1556, Douglas County, State of Nevada, as Document No. 74361, and as defined in that certain Declaration of Covenants, Conditions and Restrictions for Lot 58, Tahoe village Unit No. 1; recorded April 9, 1982, in Book 482 of Official Records, at page 499, as Document No. 66722, and first amendment to said Declaration recorded June 18, 1982 in Book 682 of Official Records at page 1016, as Document No. 68648, and also supplemental declaration recorded June 18, 1982 in Book 682 of Official Records at page 1020, as Document No. 68649, all said instruments being recorded in Official Records of Douglas County, State of Nevada.

EXCEPTING THEREFROM PARCEL A above described and RESERVING UNTO GRANTOR, it successors and assigns (including all other "Owners" as defined in that certain Declaration of Covenants, Conditions and Restrictions for Time Share Ownership (KINGSBURY OF TAHOE RESORTS), recorded December 29, 1982, in Book 1282, of Official Records at page 1565, Douglas County, Nevada, as Document No. 74363, and Amendments thereto, an exclusive right to use and occupy said PARCEL A during all "Use Weeks" As defined in the Time sharing Declaration).

PARCEL B

The exclusive right to use and occupy the above described Parcel A during the annual Use Week Number(s) 1, 20, 34, 36 & 38 as said term is defined in that certain Declaration of Covenants, Conditions and Restrictions for Time Share Ownership (KINGSBURY OF TAHOE RESORT) recorded December 29, 1982, in Book 1282 of Official Records at Page 1565, Douglas County, Nevada, as Document No. 74363.

132815

BOOK 386 PAGE 2571

All that certain Condominium Estate located in the County of Douglas, State of Nevada, more particularly described as follows:

PARCEL A:

An undivided 1/52nds interest in and to the Condominium Estates hereinafter described:

Parcel No. 1

Lot 3, in Unit B, Level 2, Plan B, as set forth in the Condominium Map of Kingsbury Towers, being a subdivision of Lot 58, Tahoe Village Unit No. 1, amended map, filed for record September 28, 1979, as Document No. 37124, Official Records of Douglas County, Nevada, and as corrected certificate recorded December 29, 1982, in Book 1282 of Official Records at page 1556, Douglas County, State of Nevada, as Document No. 74361, and as defined in that certain Declaration of Covenants, Conditions and Restrictions for Lot 58, Tahoe Village Unit No. 1, recorded April 9, 1982, in Book 482 of Official Records, at page 499, as Document No. 66722, and First Amendment to said Declaration recorded June 18, 1982, in Book 682 of Official Records at page 1016, as Document No. 68648, and also Supplemental Declaration recorded June 18, 1982, in Book 682 of Official Records at Page 1020, as Document No. 68649, all said instruments being recorded in Official Records of Douglas County, State of Nevada.

Parcel No. 2

Together with an undivided 1/20th interest in and to those portions designated as Common Areas as set forth in the Condominium Map of Kingsbury Towers, being a subdivision of Lot 58, Tahoe Village Unit No. 1, amended map, filed for record September 28, 1979, as Document No. 37124, Official Records of Douglas County, Nevada, and as corrected by certificate recorded December 29, 1982, in Book 1282 of Official Records at page 1556, Douglas County, State of Nevada, as Document No. 74361, and as defined in that certain Declaration of Covenants, Conditions and Restrictions for Lot 58, Tahoe village Unit No. 1, recorded April 9, 1982, in Book 482 of Official Records, at page 499, as Document No. 66722, and first amendment to said Declaration recorded June 18, 1982 in Book 682 of Official Records at page 1016, as Document No. 68648, and also supplemental declaration recorded June 18, 1982 in Book 682 of Official Records at page 1020, as Document No. 68649, all said instruments being recorded in Official Records of Douglas County, State of Nevada.

EXCEPTING THEREFROM PARCEL A above described and RESERVING UNTO GRANTOR, it successors and assigns (including all other "Owners" as defined in that certain Declaration of Covenants, Conditions and Restrictions for Time Share Ownership (KINGSBURY OF TAHOE RESORTS), recorded December 29, 1982, in Book 1282, of Official Records at page 1565, Douglas County, Nevada, as Document No. 74363, and Amendments thereto, an exclusive right to use and occupy said PARCEL A during all "Use Weeks" As defined in the Time sharing Declaration).

PARCEL B

The exclusive right to use and occupy the above described Parcel A during the annual Use Week Number(s) 20 as said term is defined in that certain Declaration of Covenants, Conditions and Restrictions for Time Share Ownership (KINGSBURY OF TAHOE RESORT) recorded December 29, 1982, in Book 1282 of Official Records at Page 1565, Douglas County, Nevada, as Document No. 74363.

132815

BOOK 386 PAGE 2572

R

All that certain Condominium Estate located in the County of Douglas, State of Nevada, more particularly described as follows:

PARCEL A:

An undivided 2/52nds interest in and to the Condominium Estates hereinafter described:

Parcel No. 1

Lot 4, in Unit C, Level 2, Plan B, as set forth in the Condominium Map of Kingsbury Towers, being a subdivision of Lot 58, Tahoe Village Unit No. 1, amended map, filed for record September 28, 1979, as Document No. 37124, Official Records of Douglas County, Nevada, and as corrected certificate recorded December 29, 1982, in Book 1282 of Official Records at page 1556, Douglas County, State of Nevada, as Document No. 74361, and as defined in that certain Declaration of Covenants, Conditions and Restrictions for Lot 58, Tahoe Village Unit No. 1, recorded April 9, 1982, in Book 482 of Official Records, at page 499, as Document No. 66722, and First Amendment to said Declaration recorded June 18, 1982, in Book 682 of Official Records at page 1016, as Document No. 68648, and also Supplemental Declaration recorded June 18, 1982, in Book 682 of Official Records at Page 1020, as Document No. 68649, all said instruments being recorded in Official Records of Douglas County, State of Nevada.

Parcel No. 2

Together with an undivided 1/20th interest in and to those portions designated as Common Areas as set forth in the Condominium Map of Kingsbury Towers, being a subdivision of Lot 58, Tahoe Village Unit No. 1, amended map, filed for record September 28, 1979, as Document No. 37124, Official Records of Douglas County, Nevada, and as corrected by certificate recorded December 29, 1982, in Book 1282 of Official Records at page 1556, Douglas County, State of Nevada, as Document No. 74361, and as defined in that certain Declaration of Covenants, Conditions and Restrictions for Lot 58, Tahoe village Unit No. 1, recorded April 9, 1982, in Book 482 of Official Records, at page 499, as Document No. 66722, and first amendment to said Declaration recorded June 18, 1982 in Book 682 of Official Records at page 1016, as Document No. 68648, and also supplemental declaration recorded June 18, 1982 in Book 682 of Official Records at page 1020, as Document No. 68649, all said instruments being recorded in Official Records of Douglas County, State of Nevada.

EXCEPTING THEREFROM PARCEL A above described and RESERVING UNTO GRANTOR, its successors and assigns (including all other "Owners" as defined in that certain Declaration of Covenants, Conditions and Restrictions for Time Share Ownership (KINGSBURY OF TAHOE RESORTS), recorded December 29, 1982, in Book 1282, of Official Records at page 1565, Douglas County, Nevada; as Document No. 74363, and Amendments thereto, an exclusive right to use and occupy said PARCEL A during all "Use Weeks" As defined in the Time sharing Declaration).

PARCEL B

The exclusive right to use and occupy the above described Parcel A during the annual Use Week Number(s) 20 & 34 as said term is defined in that certain Declaration of Covenants, Conditions and Restrictions for Time Share Ownership (KINGSBURY OF TAHOE RESORT) recorded December 29, 1982, in Book 1282 of Official Records at Page 1565, Douglas County, Nevada, as Document No. 74363.

132815

BOOK 386 PAGE 2573

[Handwritten signature]

All that certain Condominium Estate located in the County of Douglas, State of Nevada, more particularly described as follows:

PARCEL A:

An undivided 4/52nds interest in and to the Condominium Estates hereinafter described:

Parcel No. 1

Lot 5, in Unit B, Level 3, Plan B, as set forth in the Condominium Map of Kingsbury Towers, being a subdivision of Lot 58, Tahoe Village Unit No. 1, amended map, filed for record September 28, 1979, as Document No. 37124, Official Records of Douglas County, Nevada, and as corrected certificate recorded December 29, 1982, in Book 1282 of Official Records at page 1556, Douglas County, State of Nevada, as Document No. 74361, and as defined in that certain Declaration of Covenants, Conditions and Restrictions for Lot 58, Tahoe Village Unit No. 1, recorded April 9, 1982, in Book 482 of Official Records, at page 499, as Document No. 66722, and First Amendment to said Declaration recorded June 18, 1982, in Book 682 of Official Records at page 1016, as Document No. 68648, and also Supplemental Declaration recorded June 18, 1982, in Book 682 of Official Records at Page 1020, as Document No. 68649, all said instruments being recorded in Official Records of Douglas County, State of Nevada.

Parcel No. 2

Together with an undivided 1/20th interest in and to those portions designated as Common Areas as set forth in the Condominium Map of Kingsbury Towers, being a subdivision of Lot 58, Tahoe Village Unit No. 1, amended map, filed for record September 28, 1979, as Document No. 37124; Official Records of Douglas County, Nevada, and as corrected by certificate recorded December 29, 1982, in Book 1282 of Official Records at page 1556, Douglas County, State of Nevada, as Document No. 74361, and as defined in that certain Declaration of Covenants, Conditions and Restrictions for Lot 58, Tahoe village Unit No. 1, recorded April 9, 1982, in Book 482 of Official Records, at page 499, as Document No. 66722, and first amendment to said Declaration recorded June 18, 1982 in Book 682 of Official Records at page 1016, as Document No. 68648, and also supplemental declaration recorded June 18, 1982 in Book 682 of Official Records at page 1020, as Document No. 68649, all said instruments being recorded in Official Records of Douglas County, State of Nevada.

EXCEPTING THEREFROM PARCEL A above described and RESERVING UNTO GRANTOR, its successors and assigns (including all other "Owners" as defined in that certain Declaration of Covenants, Conditions and Restrictions for Time Share Ownership (KINGSBURY OF TAHOE RESORTS), recorded December 29, 1982, in Book 1282, of Official Records at page 1565, Douglas County, Nevada, as Document No. 74363, and Amendments thereto, an exclusive right to use and occupy said PARCEL A during all "Use Weeks" As defined in the Time sharing Declaration).

PARCEL B

The exclusive right to use and occupy the above described Parcel A during the annual Use Week Number(s) 20, 27, 35 & 47 as said term is defined in that certain Declaration of Covenants, Conditions and Restrictions for Time Share Ownership (KINGSBURY OF TAHOE RESORT) recorded December 29, 1982, in Book 1282 of Official Records at Page 1565, Douglas County, Nevada, as Document No. 74363.

132815

All that certain Condominium Estate located in the County of Douglas, State of Nevada, more particularly described as follows:

PARCEL A:

An undivided $5/52$ nds interest in and to the Condominium Estates hereinafter described:

Parcel No. 1

Lot 6, in Unit C, Level 3, Plan B, as set forth in the Condominium Map of Kingsbury Towers, being a subdivision of Lot 58, Tahoe Village Unit No. 1, amended map, filed for record September 28, 1979, as Document No. 37124, Official Records of Douglas County, Nevada, and as corrected certificate recorded December 29, 1982, in Book 1282 of Official Records at page 1556, Douglas County, State of Nevada, as Document No. 74361, and as defined in that certain Declaration of Covenants, Conditions and Restrictions for Lot 58, Tahoe Village Unit No. 1, recorded April 9, 1982, in Book 482 of Official Records, at page 499, as Document No. 66722, and First Amendment to said Declaration recorded June 18, 1982, in Book 682 of Official Records at page 1016, as Document No. 68648, and also Supplemental Declaration recorded June 18, 1982, in Book 682 of Official Records at Page 1020, as Document No. 68649, all said instruments being recorded in Official Records of Douglas County, State of Nevada.

Parcel No. 2

Together with an undivided $1/20$ th interest in and to those portions designated as Common Areas as set forth in the Condominium Map of Kingsbury Towers, being a subdivision of Lot 58, Tahoe Village Unit No. 1, amended map, filed for record September 28, 1979, as Document No. 37124, Official Records of Douglas County, Nevada, and as corrected by certificate recorded December 29, 1982, in Book 1282 of Official Records at page 1556, Douglas County, State of Nevada, as Document No. 74361, and as defined in that certain Declaration of Covenants, Conditions and Restrictions for Lot 58, Tahoe village Unit No. 1, recorded April 9, 1982, in Book 482 of Official Records, at page 499, as Document No. 66722, and first amendment to said Declaration recorded June 18, 1982 in Book 682 of Official Records at page 1016, as Document No. 68648, and also supplemental declaration recorded June 18, 1982 in Book 682 of Official Records at page 1020, as Document No. 68649, all said instruments being recorded in Official Records of Douglas County, State of Nevada.

EXCEPTING THEREFROM PARCEL A above described and RESERVING UNTO GRANTOR, it successors and assigns (including all other "Owners" as defined in that certain Declaration of Covenants, Conditions and Restrictions for Time Share Ownership (KINGSBURY OF TAHOE RESORTS), recorded December 29, 1982, in Book 1282, of Official Records at page 1565; Douglas County, Nevada, as Document No. 74363, and Amendments thereto, an exclusive right to use and occupy said PARCEL A during all "Use Weeks" As defined in the Time sharing Declaration).

PARCEL B

The exclusive right to use and occupy the above described Parcel A during the annual Use Week Number(s) 11, 20, 29, 32 & 46 as said term is defined in that certain Declaration of Covenants, Conditions and Restrictions for Time Share Ownership (KINGSBURY OF TAHOE RESORT) recorded December 29, 1982, in Book 1282 of Official Records at Page 1565, Douglas County, Nevada, as Document No. 74363.

132815

BOOK 386 PAGE 2575

All that certain Condominium Estate located in the County of Douglas, State of Nevada, more particularly described as follows:

PARCEL A:

An undivided 2/52nds interest in and to the Condominium Estates hereinafter described:

Parcel No. 1

Lot 7, in Unit A, Level 4, Plan B, as set forth in the Condominium Map of Kingsbury Towers, being a subdivision of Lot 58, Tahoe Village Unit No. 1, amended map, filed for record September 28, 1979, as Document No. 37124, Official Records of Douglas County, Nevada, and as corrected certificate recorded December 29, 1982, in Book 1282 of Official Records at page 1556, Douglas County, State of Nevada, as Document No. 74361, and as defined in that certain Declaration of Covenants, Conditions and Restrictions for Lot 58, Tahoe Village Unit No. 1, recorded April 9, 1982, in Book 482 of Official Records, at page 499, as Document No. 66722, and First Amendment to said Declaration recorded June 18, 1982, in Book 682 of Official Records at page 1016, as Document No. 68648, and also Supplemental Declaration recorded June 18, 1982, in Book 682 of Official Records at Page 1020, as Document No. 68649, all said instruments being recorded in Official Records of Douglas County, State of Nevada.

Parcel No. 2

Together with an undivided 1/20th interest in and to those portions designated as Common Areas as set forth in the Condominium Map of Kingsbury Towers, being a subdivision of Lot 58, Tahoe Village Unit No. 1, amended map, filed for record September 28, 1979, as Document No. 37124, Official Records of Douglas County, Nevada, and as corrected by certificate recorded December 29, 1982, in Book 1282 of Official Records at page 1556, Douglas County, State of Nevada, as Document No. 74361, and as defined in that certain Declaration of Covenants, Conditions and Restrictions for Lot 58, Tahoe village Unit No. 1, recorded April 9, 1982, in Book 482 of Official Records, at page 499, as Document No. 66722, and first amendment to said Declaration recorded June 18, 1982 in Book 682 of Official Records at page 1016, as Document No. 68648, and also supplemental declaration recorded June 18, 1982 in Book 682 of Official Records at page 1020, as Document No. 68649, all said instruments being recorded in Official Records of Douglas County, State of Nevada.

EXCEPTING THEREFROM PARCEL A above described and RESERVING UNTO GRANTOR, it successors and assigns (including all other "Owners" as defined in that certain Declaration of Covenants, Conditions and Restrictions for Time Share Ownership (KINGSBURY OF TAHOE RESORTS), recorded December 29, 1982, in Book 1282, of Official Records at page 1565, Douglas County, Nevada, as Document No. 74363, and Amendments thereto, an exclusive right to use and occupy said PARCEL A during all "Use Weeks" As defined in the Time sharing Declaration).

PARCEL B

The exclusive right to use and occupy the above described Parcel A during the annual Use Week Number(s) 18 & 20 as said term is defined in that certain Declaration of Covenants, Conditions and Restrictions for Time Share Ownership (KINGSBURY OF TAHOE RESORT) recorded December 29, 1982, in Book 1282 of Official Records at Page 1565, Douglas County, Nevada, as Document No. 74363.

All that certain Condominium Estate located in the County of Douglas, State of Nevada, more particularly described as follows:

PARCEL A:

An undivided $1/52$ nds interest in and to the Condominium Estates hereinafter described:

Parcel No. 1

Lot 8, in Unit B, Level 4, Plan B, as set forth in the Condominium Map of Kingsbury Towers, being a subdivision of Lot 58, Tahoe Village Unit No. 1, amended map, filed for record September 28, 1979, as Document No. 37124, Official Records of Douglas County, Nevada, and as corrected certificate recorded December 29, 1982, in Book 1282 of Official Records at page 1556, Douglas County, State of Nevada, as Document No. 74361, and as defined in that certain Declaration of Covenants, Conditions and Restrictions for Lot 58, Tahoe Village Unit No. 1, recorded April 9, 1982, in Book 482 of Official Records, at page 499, as Document No. 66722, and First Amendment to said Declaration recorded June 18, 1982, in Book 682 of Official Records at page 1016, as Document No. 68648, and also Supplemental Declaration recorded June 18, 1982, in Book 682 of Official Records at Page 1020, as Document No. 68649, all said instruments being recorded in Official Records of Douglas County, State of Nevada.

Parcel No. 2

Together with an undivided $1/20$ th interest in and to those portions designated as Common Areas as set forth in the Condominium Map of Kingsbury Towers, being a subdivision of Lot 58, Tahoe Village Unit No. 1, amended map, filed for record September 28, 1979, as Document No. 37124, Official Records of Douglas County, Nevada, and as corrected by certificate recorded December 29, 1982, in Book 1282 of Official Records at page 1556, Douglas County, State of Nevada, as Document No. 74361, and as defined in that certain Declaration of Covenants, Conditions and Restrictions for Lot 58, Tahoe village Unit No. 1, recorded April 9, 1982, in Book 482 of Official Records, at page 499, as Document No. 66722, and first amendment to said Declaration recorded June 18, 1982 in Book 682 of Official Records at page 1016, as Document No. 68648, and also supplemental declaration recorded June 18, 1982 in Book 682 of Official Records at page 1020, as Document No. 68649, all said instruments being recorded in Official Records of Douglas County, State of Nevada.

EXCEPTING THEREFROM PARCEL A above described and RESERVING UNTO GRANTOR, it successors and assigns (including all other "Owners" as defined in that certain Declaration of Covenants, Conditions and Restrictions for Time Share Ownership (KINGSBURY OF TAHOE RESORTS), recorded December 29, 1982, in Book 1282, of Official Records at page 1565, Douglas County, Nevada, as Document No. 74363, and Amendments thereto, an exclusive right to use and occupy said PARCEL A during all "Use Weeks" As defined in the Time sharing Declaration).

PARCEL B

The exclusive right to use and occupy the above described Parcel A during the annual Use Week Number(s) 20 as said term is defined in that certain Declaration of Covenants, Conditions and Restrictions for Time Share Ownership (KINGSBURY OF TAHOE RESORT) recorded December 29, 1982, in Book 1282 of Official Records at Page 1565, Douglas County, Nevada, as Document No. 74363.

132815

Sir

All that certain Condominium Estate located in the County of Douglas, State of Nevada, more particularly described as follows:

PARCEL A:

An undivided 1/52nds interest in and to the Condominium Estates hereinafter described:

Parcel No. 1

Lot 9, in Unit C, Level 4, Plan B, as set forth in the Condominium Map of Kingsbury Towers, being a subdivision of Lot 58, Tahoe Village Unit No. 1, amended map, filed for record September 28, 1979, as Document No. 37124, Official Records of Douglas County, Nevada, and as corrected certificate recorded December 29, 1982, in Book 1282 of Official Records at page 1556, Douglas County, State of Nevada, as Document No. 74361, and as defined in that certain Declaration of Covenants, Conditions and Restrictions for Lot 58, Tahoe Village Unit No. 1, recorded April 9, 1982, in Book 482 of Official Records, at page 499, as Document No. 66722, and First Amendment to said Declaration recorded June 18, 1982, in Book 682 of Official Records at page 1016, as Document No. 68648, and also Supplemental Declaration recorded June 18, 1982, in Book 682 of Official Records at Page 1020, as Document No. 68649, all said instruments being recorded in Official Records of Douglas County, State of Nevada.

Parcel No. 2

Together with an undivided 1/20th interest in and to those portions designated as Common Areas as set forth in the Condominium Map of Kingsbury Towers, being a subdivision of Lot 58, Tahoe Village Unit No. 1, amended map, filed for record September 28, 1979, as Document No. 37124, Official Records of Douglas County, Nevada, and as corrected by certificate recorded December 29, 1982, in Book 1282 of Official Records at page 1556, Douglas County, State of Nevada, as Document No. 74361, and as defined in that certain Declaration of Covenants, Conditions and Restrictions for Lot 58, Tahoe village Unit No. 1, recorded April 9, 1982, in Book 482 of Official Records, at page 499, as Document No. 66722, and first amendment to said Declaration recorded June 18, 1982 in Book 682 of Official Records at page 1016, as Document No. 68648, and also supplemental declaration recorded June 18, 1982 in Book 682 of Official Records at page 1020, as Document No. 68649, all said instruments being recorded in Official Records of Douglas County, State of Nevada.

EXCEPTING THEREFROM PARCEL A above described and RESERVING UNTO GRANTOR, it successors and assigns (including all other "Owners" as defined in that certain Declaration of Covenants, Conditions and Restrictions for Time Share Ownership (KINGSBURY OF TAHOE RESORTS), recorded December 29, 1982, in Book 1282, of Official Records at page 1565, Douglas County, Nevada, as Document No. 74363, and Amendments thereto, an exclusive right to use and occupy said PARCEL A during all "Use Weeks" As defined in the Time sharing Declaration).

PARCEL B

The exclusive right to use and occupy the above described Parcel A during the annual Use Week Number(s) 20 as said term is defined in that certain Declaration of Covenants, Conditions and Restrictions for Time Share Ownership (KINGSBURY OF TAHOE RESORT) recorded December 29, 1982, in Book 1282 of Official Records at Page 1565, Douglas County, Nevada, as Document No. 74363.

132815

BOOK 386 PAGE 2578

B
aw

All that certain Condominium Estate located in the County of Douglas, State of Nevada, more particularly described as follows:

PARCEL A:

An undivided 1/52nds interest in and to the Condominium Estates hereinafter described:

Parcel No. 1

Lot 10, in Unit D, Level 4, Plan B, as set forth in the Condominium Map of Kingsbury Towers, being a subdivision of Lot 58, Tahoe Village Unit No. 1, amended map, filed for record September 28, 1979, as Document No. 37124, Official Records of Douglas County, Nevada, and as corrected certificate recorded December 29, 1982, in Book 1282 of Official Records at page 1556, Douglas County, State of Nevada, as Document No. 74361, and as defined in that certain Declaration of Covenants, Conditions and Restrictions for Lot 58, Tahoe Village Unit No. 1, recorded April 9, 1982, in Book 482 of Official Records, at page 499, as Document No. 66722, and First Amendment to said Declaration recorded June 18, 1982, in Book 682 of Official Records at page 1016, as Document No. 68648, and also Supplemental Declaration recorded June 18, 1982, in Book 682 of Official Records at Page 1020, as Document No. 68649, all said instruments being recorded in Official Records of Douglas County, State of Nevada.

Parcel No. 2

Together with an undivided 1/20th interest in and to those portions designated as Common Areas as set forth in the Condominium Map of Kingsbury Towers, being a subdivision of Lot 58, Tahoe Village Unit No. 1, amended map, filed for record September 28, 1979, as Document No. 37124, Official Records of Douglas County, Nevada, and as corrected by certificate recorded December 29, 1982, in Book 1282 of Official Records at page 1556, Douglas County, State of Nevada, as Document No. 74361, and as defined in that certain Declaration of Covenants, Conditions and Restrictions for Lot 58, Tahoe village Unit No. 1, recorded April 9, 1982, in Book 482 of Official Records, at page 499, as Document No. 66722, and first amendment to said Declaration recorded June 18, 1982 in Book 682 of Official Records at page 1016, as Document No. 68648, and also supplemental declaration recorded June 18, 1982 in Book 682 of Official Records at page 1020, as Document No. 68649, all said instruments being recorded in Official Records of Douglas County, State of Nevada.

EXCEPTING THEREFROM PARCEL A above described and RESERVING UNTO GRANTOR, it successors and assigns (including all other "Owners" as defined in that certain Declaration of Covenants, Conditions and Restrictions for Time Share Ownership (KINGSBURY OF TAHOE RESORTS), recorded December 29, 1982, in Book 1282, of Official Records at page 1565, Douglas County, Nevada, as Document No. 74363, and Amendments thereto, an exclusive right to use and occupy said PARCEL A during all "Use Weeks" As defined in the Time sharing Declaration).

PARCEL B

The exclusive right to use and occupy the above described Parcel A during the annual Use Week Number(s) 20 as said term is defined in that certain Declaration of Covenants, Conditions and Restrictions for Time Share Ownership (KINGSBURY OF TAHOE RESORT) recorded December 29, 1982, in Book 1282 of Official Records at Page 1565, Douglas County, Nevada, as Document No. 74363.

132815

BOOK 386 PAGE 2579

E

All that certain Condominium Estate located in the County of Douglas, State of Nevada, more particularly described as follows:

PARCEL A:

An undivided 2/52nds interest in and to the Condominium Estates hereinafter described:

Parcel No. 1

Lot 11, in Unit A, Level 5, Plan B, as set forth in the Condominium Map of Kingsbury Towers, being a subdivision of Lot 58, Tahoe Village Unit No. 1, amended map, filed for record September 28, 1979, as Document No. 37124, Official Records of Douglas County, Nevada, and as corrected certificate recorded December 29, 1982, in Book 1282 of Official Records at page 1556, Douglas County, State of Nevada, as Document No. 74361, and as defined in that certain Declaration of Covenants, Conditions and Restrictions for Lot 58, Tahoe Village Unit No. 1, recorded April 9, 1982, in Book 482 of Official Records, at page 499, as Document No. 66722, and First Amendment to said Declaration recorded June 18, 1982, in Book 682 of Official Records at page 1016, as Document No. 68648, and also Supplemental Declaration recorded June 18, 1982, in Book 682 of Official Records at Page 1020, as Document No. 68649, all said instruments being recorded in Official Records of Douglas County, State of Nevada.

Parcel No. 2

Together with an undivided 1/20th interest in and to those portions designated as Common Areas as set forth in the Condominium Map of Kingsbury Towers, being a subdivision of Lot 58, Tahoe Village Unit No. 1, amended map, filed for record September 28, 1979, as Document No. 37124, Official Records of Douglas County, Nevada, and as corrected by certificate recorded December 29, 1982, in Book 1282 of Official Records at page 1556, Douglas County, State of Nevada, as Document No. 74361, and as defined in that certain Declaration of Covenants, Conditions and Restrictions for Lot 58, Tahoe village Unit No. 1, recorded April 9, 1982, in Book 482 of Official Records, at page 499, as Document No. 66722, and first amendment to said Declaration recorded June 18, 1982 in Book 682 of Official Records at page 1016, as Document No. 68648, and also supplemental declaration recorded June 18, 1982 in Book 682 of Official Records at page 1020, as Document No. 68649, all said instruments being recorded in Official Records of Douglas County, State of Nevada.

EXCEPTING THEREFROM PARCEL A above described and RESERVING UNTO GRANTOR, it successors and assigns (including all other "Owners" as defined in that certain Declaration of Covenants, Conditions and Restrictions for Time Share Ownership (KINGSBURY OF TAHOE RESORTS), recorded December 29, 1982, in Book 1282, of Official Records at page 1565, Douglas County, Nevada; as Document No. 74363, and Amendments thereto, an exclusive right to use and occupy said PARCEL A during all "Use Weeks" As defined in the Time sharing Declaration).

PARCEL B

The exclusive right to use and occupy the above described Parcel A during the annual Use Week Number(s) 10 & 20 as said term is defined in that certain Declaration of Covenants, Conditions and Restrictions for Time Share Ownership (KINGSBURY OF TAHOE RESORT) recorded December 29, 1982, in Book 1282 of Official Records at Page 1565, Douglas County, Nevada, as Document No. 74363.

R
W

All that certain Condominium Estate located in the County of Douglas, State of Nevada, more particularly described as follows:

PARCEL A:

An undivided 6/52nds interest in and to the Condominium Estates hereinafter described:

Parcel No. 1

Lot 12, in Unit B, Level 5, Plan B, as set forth in the Condominium Map of Kingsbury Towers, being a subdivision of Lot 58, Tahoe Village Unit No. 1, amended map, filed for record September 28, 1979, as Document No. 37124, Official Records of Douglas County, Nevada, and as corrected certificate recorded December 29, 1982, in Book 1282 of Official Records at page 1556, Douglas County, State of Nevada, as Document No. 74361, and as defined in that certain Declaration of Covenants, Conditions and Restrictions for Lot 58, Tahoe Village Unit No. 1, recorded April 9, 1982, in Book 482 of Official Records, at page 499, as Document No. 66722, and First Amendment to said Declaration recorded June 18, 1982, in Book 682 of Official Records at page 1016; as Document No. 68648, and also Supplemental Declaration recorded June 18, 1982, in Book 682 of Official Records at Page 1020, as Document No. 68649, all said instruments being recorded in Official Records of Douglas County, State of Nevada.

Parcel No. 2

Together with an undivided 1/20th interest in and to those portions designated as Common Areas as set forth in the Condominium Map of Kingsbury Towers, being a subdivision of Lot 58, Tahoe Village Unit No. 1, amended map, filed for record September 28, 1979, as Document No. 37124, Official Records of Douglas County, Nevada, and as corrected by certificate recorded December 29, 1982, in Book 1282 of Official Records at page 1556, Douglas County, State of Nevada, as Document No. 74361, and as defined in that certain Declaration of Covenants, Conditions and Restrictions for Lot 58, Tahoe village Unit No. 1, recorded April 9, 1982, in Book 482 of Official Records, at page 499, as Document No. 66722, and first amendment to said Declaration recorded June 18, 1982 in Book 682 of Official Records at page 1016, as Document No. 68648, and also supplemental declaration recorded June 18, 1982 in Book 682 of Official Records at page 1020, as Document No. 68649, all said instruments being recorded in Official Records of Douglas County, State of Nevada.

EXCEPTING THEREFROM PARCEL A above described and RESERVING UNTO GRANTOR, it successors and assigns (including all other "Owners" as defined in that certain Declaration of Covenants, Conditions and Restrictions for Time Share Ownership (KINGSBURY OF TAHOE RESORTS), recorded December 29, 1982, in Book 1282, of Official Records at page 1565, Douglas County, Nevada, as Document No. 74363, and Amendments thereto, an exclusive right to use and occupy said PARCEL A during all "Use Weeks" As defined in the Time sharing Declaration).

PARCEL B

The exclusive right to use and occupy the above described Parcel A during the annual Use Week Number(s) 4, 15, 20, 37, 46 & 51 as said term is defined in that certain Declaration of Covenants, Conditions and Restrictions for Time Share Ownership (KINGSBURY OF TAHOE RESORT) recorded December 29, 1982, in Book 1282 of Official Records at Page 1565, Douglas County, Nevada, as Document No. 74363.

132815

BOOK 386 PAGE 2581

[Handwritten signature]

All that certain Condominium Estate located in the County of Douglas, State of Nevada, more particularly described as follows:

PARCEL A:

An undivided 1/52nds interest in and to the Condominium Estates hereinafter described:

Parcel No. 1

Lot 13, in Unit C, Level 5, Plan B, as set forth in the Condominium Map of Kingsbury Towers, being a subdivision of Lot 58, Tahoe Village Unit No. 1, amended map, filed for record September 28, 1979, as Document No. 37124, Official Records of Douglas County, Nevada, and as corrected certificate recorded December 29, 1982, in Book 1282 of Official Records at page 1556, Douglas County, State of Nevada, as Document No. 74361, and as defined in that certain Declaration of Covenants, Conditions and Restrictions for Lot 58, Tahoe Village Unit No. 1, recorded April 9, 1982, in Book 482 of Official Records, at page 499, as Document No. 66722, and First Amendment to said Declaration recorded June 18, 1982, in Book 682 of Official Records at page 1016, as Document No. 68648, and also Supplemental Declaration recorded June 18, 1982, in Book 682 of Official Records at Page 1020, as Document No. 68649, all said instruments being recorded in Official Records of Douglas County, State of Nevada.

Parcel No. 2

Together with an undivided 1/20th interest in and to those portions designated as Common Areas as set forth in the Condominium Map of Kingsbury Towers, being a subdivision of Lot 58, Tahoe Village Unit No. 1, amended map, filed for record September 28, 1979, as Document No. 37124, Official Records of Douglas County, Nevada, and as corrected by certificate recorded December 29, 1982, in Book 1282 of Official Records at page 1556, Douglas County, State of Nevada, as Document No. 74361, and as defined in that certain Declaration of Covenants, Conditions and Restrictions for Lot 58, Tahoe village Unit No. 1, recorded April 9, 1982, in Book 482 of Official Records, at page 499, as Document No. 66722, and first amendment to said Declaration recorded June 18, 1982 in Book 682 of Official Records at page 1016, as Document No. 68648, and also supplemental declaration recorded June 18, 1982 in Book 682 of Official Records at page 1020, as Document No. 68649, all said instruments being recorded in Official Records of Douglas County, State of Nevada.

EXCEPTING THEREFROM PARCEL A above described and RESERVING UNTO GRANTOR, its successors and assigns (including all other "Owners" as defined in that certain Declaration of Covenants, Conditions and Restrictions for Time Share Ownership (KINGSBURY OF TAHOE RESORTS), recorded December 29, 1982, in Book 1282, of Official Records at page 1565, Douglas County, Nevada, as Document No. 74363, and Amendments thereto, an exclusive right to use and occupy said PARCEL A during all "Use Weeks" As defined in the Time sharing Declaration).

PARCEL B

The exclusive right to use and occupy the above described Parcel A during the annual Use Week Number(s) 20 as said term is defined in that certain Declaration of Covenants, Conditions and Restrictions for Time Share Ownership (KINGSBURY OF TAHOE RESORT) recorded December 29, 1982, in Book 1282 of Official Records at Page 1565, Douglas County, Nevada, as Document No. 74363.

132815

BOOK 386 PAGE 2582

(Handwritten signature)

All that certain Condominium Estate located in the County of Douglas, State of Nevada, more particularly described as follows:

PARCEL A:

An undivided 1/52nds interest in and to the Condominium Estates hereinafter described:

Parcel No. 1

Lot 14, in Unit D, Level 5, Plan B, as set forth in the Condominium Map of Kingsbury Towers, being a subdivision of Lot 58, Tahoe Village Unit No. 1, amended map, filed for record September 28, 1979, as Document No. 37124, Official Records of Douglas County, Nevada, and as corrected certificate recorded December 29, 1982, in Book 1282 of Official Records at page 1556, Douglas County, State of Nevada, as Document No. 74361, and as defined in that certain Declaration of Covenants, Conditions and Restrictions for Lot 58, Tahoe Village Unit No. 1, recorded April 9, 1982, in Book 482 of Official Records, at page 499, as Document No. 66722, and First Amendment to said Declaration recorded June 18, 1982, in Book 682 of Official Records at page 1016, as Document No. 68648, and also Supplemental Declaration recorded June 18, 1982, in Book 682 of Official Records at Page 1020, as Document No. 68649, all said instruments being recorded in Official Records of Douglas County, State of Nevada.

Parcel No. 2

Together with an undivided 1/20th interest in and to those portions designated as Common Areas as set forth in the Condominium Map of Kingsbury Towers, being a subdivision of Lot 58, Tahoe Village Unit No. 1, amended map, filed for record September 28, 1979, as Document No. 37124, Official Records of Douglas County, Nevada, and as corrected by certificate recorded December 29, 1982, in Book 1282 of Official Records at page 1556, Douglas County, State of Nevada, as Document No. 74361, and as defined in that certain Declaration of Covenants, Conditions and Restrictions for Lot 58, Tahoe village Unit No. 1, recorded April 9, 1982, in Book 482 of Official Records, at page 499, as Document No. 66722, and first amendment to said Declaration recorded June 18, 1982 in Book 682 of Official Records at page 1016, as Document No. 68648, and also supplemental declaration recorded June 18, 1982 in Book 682 of Official Records at page 1020, as Document No. 68649, all said instruments being recorded in Official Records of Douglas County, State of Nevada.

EXCEPTING THEREFROM PARCEL A above described and RESERVING UNTO GRANTOR, its successors and assigns (including all other "Owners" as defined in that certain Declaration of Covenants, Conditions and Restrictions for Time Share Ownership (KINGSBURY OF TAHOE RESORTS), recorded December 29, 1982, in Book 1282, of Official Records at page 1565, Douglas County, Nevada, as Document No. 74363, and Amendments thereto, an exclusive right to use and occupy said PARCEL A during all "Use Weeks" As defined in the Time sharing Declaration).

PARCEL B

The exclusive right to use and occupy the above described Parcel A during the annual Use Week Number(s) 20 as said term is defined in that certain Declaration of Covenants, Conditions and Restrictions for Time Share Ownership (KINGSBURY OF TAHOE RESORT) recorded December 29, 1982, in Book 1282 of Official Records at Page 1565, Douglas County, Nevada, as Document No. 74363.

132815

BOOK 386 PAGE 2583

Handwritten initials

All that certain Condominium Estate located in the County of Douglas, State of Nevada, more particularly described as follows:

PARCEL A:

An undivided 1/52nds interest in and to the Condominium Estates hereinafter described:

Parcel No. 1

Lot 15, in Unit A, Level 6, Plan B, as set forth in the Condominium Map of Kingsbury Towers, being a subdivision of Lot 58, Tahoe Village Unit No. 1, amended map, filed for record September 28, 1979, as Document No. 37124, Official Records of Douglas County, Nevada, and as corrected certificate recorded December 29, 1982, in Book 1282 of Official Records at page 1556, Douglas County, State of Nevada, as Document No. 74361, and as defined in that certain Declaration of Covenants, Conditions and Restrictions for Lot 58, Tahoe Village Unit No. 1, recorded April 9, 1982, in Book 482 of Official Records, at page 499, as Document No. 66722, and First Amendment to said Declaration recorded June 18, 1982, in Book 682 of Official Records at page 1016, as Document No. 68648, and also Supplemental Declaration recorded June 18, 1982, in Book 682 of Official Records at Page 1020, as Document No. 68649, all said instruments being recorded in Official Records of Douglas County, State of Nevada.

Parcel No. 2

Together with an undivided 1/20th interest in and to those portions designated as Common Areas as set forth in the Condominium Map of Kingsbury Towers, being a subdivision of Lot 58, Tahoe Village Unit No. 1, amended map, filed for record September 28, 1979, as Document No. 37124, Official Records of Douglas County, Nevada, and as corrected by certificate recorded December 29, 1982, in Book 1282 of Official Records at page 1556, Douglas County, State of Nevada, as Document No. 74361, and as defined in that certain Declaration of Covenants, Conditions and Restrictions for Lot 58, Tahoe village Unit No. 1, recorded April 9, 1982, in Book 482 of Official Records, at page 499, as Document No. 66722, and first amendment to said Declaration recorded June 18, 1982 in Book 682 of Official Records at page 1016, as Document No. 68648, and also supplemental declaration recorded June 18, 1982 in Book 682 of Official Records at page 1020, as Document No. 68649, all said instruments being recorded in Official Records of Douglas County, State of Nevada.

EXCEPTING THEREFROM PARCEL A above described and RESERVING UNTO GRANTOR, it successors and assigns (including all other "Owners" as defined in that certain Declaration of Covenants, Conditions and Restrictions for Time Share Ownership (KINGSBURY OF TAHOE RESORTS), recorded December 29, 1982, in Book 1282, of Official Records at page 1565, Douglas County, Nevada, as Document No. 74363, and Amendments thereto, an exclusive right to use and occupy said PARCEL A during all "Use Weeks" As defined in the Time sharing Declaration).

PARCEL B

The exclusive right to use and occupy the above described Parcel A during the annual Use Week Number(s) 20 as said term is defined in that certain Declaration of Covenants, Conditions and Restrictions for Time Share Ownership (KINGSBURY OF TAHOE RESORT) recorded December 29, 1982, in Book 1282 of Official Records at Page 1565, Douglas County, Nevada, as Document No. 74363.

132815

BOOK 386 PAGE 2584

R

All that certain Condominium Estate located in the County of Douglas, State of Nevada, more particularly described as follows:

PARCEL A:

An undivided 1/52nds interest in and to the Condominium Estates hereinafter described:

Parcel No. 1

Lot 16, in Unit B, Level 6, Plan B, as set forth in the Condominium Map of Kingsbury Towers, being a subdivision of Lot 58, Tahoe Village Unit No. 1, amended map, filed for record September 28, 1979, as Document No. 37124, Official Records of Douglas County, Nevada, and as corrected certificate recorded December 29, 1982, in Book 1282 of Official Records at page 1556, Douglas County, State of Nevada, as Document No. 74361, and as defined in that certain Declaration of Covenants, Conditions and Restrictions for Lot 58, Tahoe Village Unit No. 1, recorded April 9, 1982, in Book 482 of Official Records, at page 499, as Document No. 66722, and First Amendment to said Declaration recorded June 18, 1982, in Book 682 of Official Records at page 1016, as Document No. 68648, and also Supplemental Declaration recorded June 18, 1982, in Book 682 of Official Records at Page 1020, as Document No. 68649, all said instruments being recorded in Official Records of Douglas County, State of Nevada.

Parcel No. 2

Together with an undivided 1/20th interest in and to those portions designated as Common Areas as set forth in the Condominium Map of Kingsbury Towers, being a subdivision of Lot 58, Tahoe Village Unit No. 1, amended map, filed for record September 28, 1979, as Document No. 37124, Official Records of Douglas County, Nevada, and as corrected by certificate recorded December 29, 1982, in Book 1282 of Official Records at page 1556, Douglas County, State of Nevada, as Document No. 74361, and as defined in that certain Declaration of Covenants, Conditions and Restrictions for Lot 58, Tahoe village Unit No. 1, recorded April 9, 1982, in Book 482 of Official Records, at page 499, as Document No. 66722, and first amendment to said Declaration recorded June 18, 1982 in Book 682 of Official Records at page 1016, as Document No. 68648, and also supplemental declaration recorded June 18, 1982 in Book 682 of Official Records at page 1020, as Document No. 68649, all said instruments being recorded in Official Records of Douglas County, State of Nevada.

EXCEPTING THEREFROM PARCEL A above described and RESERVING UNTO GRANTOR, it successors and assigns (including all other "Owners" as defined in that certain Declaration of Covenants, Conditions and Restrictions for Time Share Ownership (KINGSBURY OF TAHOE RESORTS), recorded December 29, 1982, in Book 1282, of Official Records at page 1565, Douglas County, Nevada, as Document No. 74363, and Amendments thereto, an exclusive right to use and occupy said PARCEL A during all "Use Weeks" As defined in the Time sharing Declaration).

PARCEL B

The exclusive right to use and occupy the above described Parcel A during the annual Use Week Number(s) 20 as said term is defined in that certain Declaration of Covenants, Conditions and Restrictions for Time Share Ownership (KINGSBURY OF TAHOE RESORT) recorded December 29, 1982, in Book 1282 of Official Records at Page 1565, Douglas County, Nevada, as Document No. 74363.

132815

BOOK 386 PAGE 2585

B
cu

All that certain Condominium Estate located in the County of Douglas, State of Nevada, more particularly described as follows:

PARCEL A:

An undivided $3/52$ nds interest in and to the Condominium Estates hereinafter described:

Parcel No. 1

Lot 17, in Unit C, Level 6, Plan B, as set forth in the Condominium Map of Kingsbury Towers, being a subdivision of Lot 58, Tahoe Village Unit No. 1, amended map, filed for record September 28, 1979, as Document No. 37124, Official Records of Douglas County, Nevada, and as corrected certificate recorded December 29, 1982, in Book 1282 of Official Records at page 1556, Douglas County, State of Nevada, as Document No. 74361, and as defined in that certain Declaration of Covenants, Conditions and Restrictions for Lot 58, Tahoe Village Unit No. 1, recorded April 9, 1982, in Book 482 of Official Records, at page 499, as Document No. 66722, and First Amendment to said Declaration recorded June 18, 1982, in Book 682 of Official Records at page 1016, as Document No. 68648, and also Supplemental Declaration recorded June 18, 1982, in Book 682 of Official Records at Page 1020, as Document No. 68649, all said instruments being recorded in Official Records of Douglas County, State of Nevada.

Parcel No. 2

Together with an undivided $1/20$ th interest in and to those portions designated as Common Areas as set forth in the Condominium Map of Kingsbury Towers, being a subdivision of Lot 58, Tahoe Village Unit No. 1, amended map, filed for record September 28, 1979, as Document No. 37124, Official Records of Douglas County, Nevada, and as corrected by certificate recorded December 29, 1982, in Book 1282 of Official Records at page 1556, Douglas County, State of Nevada, as Document No. 74361, and as defined in that certain Declaration of Covenants, Conditions and Restrictions for Lot 58, Tahoe village Unit No. 1, recorded April 9, 1982, in Book 482 of Official Records, at page 499, as Document No. 66722, and first amendment to said Declaration recorded June 18, 1982 in Book 682 of Official Records at page 1016, as Document No. 68648, and also supplemental declaration recorded June 18, 1982 in Book 682 of Official Records at page 1020, as Document No. 68649, all said instruments being recorded in Official Records of Douglas County, State of Nevada.

EXCEPTING THEREFROM PARCEL A above described and RESERVING UNTO GRANTOR, it successors and assigns (including all other "Owners" as defined in that certain Declaration of Covenants, Conditions and Restrictions for Time Share Ownership (KINGSBURY OF TAHOE RESORTS), recorded December 29, 1982, in Book 1282, of Official Records at page 1565, Douglas County, Nevada, as Document No. 74363, and Amendments thereto, an exclusive right to use and occupy said PARCEL A during all "Use Weeks" As defined in the Time sharing Declaration).

PARCEL B

The exclusive right to use and occupy the above described Parcel A during the annual Use Week Number(s) 1, 2 & 20 as said term is defined in that certain Declaration of Covenants, Conditions and Restrictions for Time Share Ownership (KINGSBURY OF TAHOE RESORT) recorded December 29, 1982, in Book 1282 of Official Records at Page 1565, Douglas County, Nevada, as Document No. 74363.

132815

BOOK 386 PAGE 2586

All that certain Condominium Estate located in the County of Douglas, State of Nevada, more particularly described as follows:

PARCEL A:

An undivided 1/52nds interest in and to the Condominium Estates hereinafter described:

Parcel No. 1

Lot 18, in Unit D, Level 6, Plan B, as set forth in the Condominium Map of Kingsbury Towers, being a subdivision of Lot 58, Tahoe Village Unit No. 1, amended map, filed for record September 28, 1979, as Document No. 37124, Official Records of Douglas County, Nevada, and as corrected certificate recorded December 29, 1982, in Book 1282 of Official Records at page 1556, Douglas County, State of Nevada, as Document No. 74361, and as defined in that certain Declaration of Covenants, Conditions and Restrictions for Lot 58, Tahoe Village Unit No. 1, recorded April 9, 1982, in Book 482 of Official Records, at page 499, as Document No. 66722, and First Amendment to said Declaration recorded June 18, 1982, in Book 682 of Official Records at page 1016, as Document No. 68648, and also Supplemental Declaration recorded June 18, 1982, in Book 682 of Official Records at Page 1020, as Document No. 68649, all said instruments being recorded in Official Records of Douglas County, State of Nevada.

Parcel No. 2

Together with an undivided 1/20th interest in and to those portions designated as Common Areas as set forth in the Condominium Map of Kingsbury Towers, being a subdivision of Lot 58, Tahoe Village Unit No. 1, amended map, filed for record September 28, 1979, as Document No. 37124, Official Records of Douglas County, Nevada, and as corrected by certificate recorded December 29, 1982, in Book 1282 of Official Records at page 1556, Douglas County, State of Nevada, as Document No. 74361, and as defined in that certain Declaration of Covenants, Conditions and Restrictions for Lot 58, Tahoe village Unit No. 1, recorded April 9, 1982, in Book 482 of Official Records, at page 499, as Document No. 66722, and first amendment to said Declaration recorded June 18, 1982 in Book 682 of Official Records at page 1016, as Document No. 68648, and also supplemental declaration recorded June 18, 1982 in Book 682 of Official Records at page 1020, as Document No. 68649, all said instruments being recorded in Official Records of Douglas County, State of Nevada.

EXCEPTING THEREFROM PARCEL A above described and RESERVING UNTO GRANTOR, it successors and assigns (including all other "Owners" as defined in that certain Declaration of Covenants, Conditions and Restrictions for Time Share Ownership (KINGSBURY OF TAHOE RESORTS), recorded December 29, 1982, in Book 1282, of Official Records at page 1565, Douglas County, Nevada, as Document No. 74363, and Amendments thereto, an exclusive right to use and occupy said PARCEL A during all "Use Weeks" As defined in the Time sharing Declaration).

PARCEL B

The exclusive right to use and occupy the above described Parcel A during the annual Use Week Number(s) 20 as said term is defined in that certain Declaration of Covenants, Conditions and Restrictions for Time Share Ownership (KINGSBURY OF TAHOE RESORT) recorded December 29, 1982, in Book 1282 of Official Records at Page 1565, Douglas County, Nevada, as Document No. 74363.

132815

BOOK 386 PAGE 2587

All that certain Condominium Estate located in the County of Douglas, State of Nevada, more particularly described as follows:

PARCEL A:

An undivided 6/52nds interest in and to the Condominium Estates hereinafter described:

Parcel No. 1

Lot 19, in Unit B, Level 7, Plan C, as set forth in the Condominium Map of Kingsbury Towers, being a subdivision of Lot 58, Tahoe Village Unit No. 1, amended map, filed for record September 28, 1979, as Document No. 37124, Official Records of Douglas County, Nevada, and as corrected certificate recorded December 29, 1982, in Book 1282 of Official Records at page 1556, Douglas County, State of Nevada, as Document No. 74361, and as defined in that certain Declaration of Covenants, Conditions and Restrictions for Lot 58, Tahoe Village Unit No. 1, recorded April 9, 1982, in Book 482 of Official Records, at page 499, as Document No. 66722, and First Amendment to said Declaration recorded June 18, 1982, in Book 682 of Official Records at page 1016, as Document No. 68648, and also Supplemental Declaration recorded June 18, 1982, in Book 682 of Official Records at Page 1020, as Document No. 68649, all said instruments being recorded in Official Records of Douglas County, State of Nevada.

Parcel No. 2

Together with an undivided 1/20th interest in and to those portions designated as Common Areas as set forth in the Condominium Map of Kingsbury Towers, being a subdivision of Lot 58, Tahoe Village Unit No. 1, amended map, filed for record September 28, 1979, as Document No. 37124, Official Records of Douglas County, Nevada, and as corrected by certificate recorded December 29, 1982, in Book 1282 of Official Records at page 1556, Douglas County, State of Nevada, as Document No. 74361, and as defined in that certain Declaration of Covenants, Conditions and Restrictions for Lot 58, Tahoe village Unit No. 1, recorded April 9, 1982, in Book 482 of Official Records, at page 499, as Document No. 66722, and first amendment to said Declaration recorded June 18, 1982 in Book 682 of Official Records at page 1016, as Document No. 68648, and also supplemental declaration recorded June 18, 1982 in Book 682 of Official Records at page 1020, as Document No. 68649, all said instruments being recorded in Official Records of Douglas County, State of Nevada.

EXCEPTING THEREFROM PARCEL A above described and RESERVING UNTO GRANTOR, it successors and assigns (including all other "Owners" as defined in that certain Declaration of Covenants, Conditions and Restrictions for Time Share Ownership (KINGSBURY OF TAHOE RESORTS), recorded December 29, 1982, in Book 1282, of Official Records at page 1565, Douglas County, Nevada, as Document No. 74363, and Amendments thereto, an exclusive right to use and occupy said PARCEL A during all "Use Weeks" As defined in the Time sharing Declaration).

PARCEL B

The exclusive right to use and occupy the above described Parcel A during the annual Use Week Number(s) 5, 20, 28, 34, 38 & 52 as said term is defined in that certain Declaration of Covenants, Conditions and Restrictions for Time Share Ownership (KINGSBURY OF TAHOE RESORT) recorded December 29, 1982, in Book 1282 of Official Records at Page 1565, Douglas County, Nevada, as Document No. 74363.

132815

BOOK 386 PAGE 2588

All that certain Condominium Estate located in the County of Douglas, State of Nevada, more particularly described as follows:

PARCEL A:

An undivided 4/52nds interest in and to the Condominium Estates hereinafter described:

Parcel No. 1

Lot 20, in Unit C, Level 7, Plan C, as set forth in the Condominium Map of Kingsbury Towers, being a subdivision of Lot 58, Tahoe Village Unit No. 1, amended map, filed for record September 28, 1979, as Document No. 37124, Official Records of Douglas County, Nevada, and as corrected certificate recorded December 29, 1982, in Book 1282 of Official Records at page 1556, Douglas County, State of Nevada, as Document No. 74361, and as defined in that certain Declaration of Covenants, Conditions and Restrictions for Lot 58, Tahoe Village Unit No. 1, recorded April 9, 1982, in Book 482 of Official Records, at page 499, as Document No. 66722, and First Amendment to said Declaration recorded June 18, 1982, in Book 682 of Official Records at page 1016, as Document No. 68648, and also Supplemental Declaration recorded June 18, 1982, in Book 682 of Official Records at Page 1020, as Document No. 68649, all said instruments being recorded in Official Records of Douglas County, State of Nevada.

Parcel No. 2

Together with an undivided 1/20th interest in and to those portions designated as Common Areas as set forth in the Condominium Map of Kingsbury Towers, being a subdivision of Lot 58, Tahoe Village Unit No. 1, amended map, filed for record September 28, 1979, as Document No. 37124, Official Records of Douglas County, Nevada, and as corrected by certificate recorded December 29, 1982, in Book 1282 of Official Records at page 1556, Douglas County, State of Nevada, as Document No. 74361, and as defined in that certain Declaration of Covenants, Conditions and Restrictions for Lot 58, Tahoe village Unit No. 1, recorded April 9, 1982, in Book 482 of Official Records, at page 499, as Document No. 66722, and first amendment to said Declaration recorded June 18, 1982 in Book 682 of Official Records at page 1016, as Document No. 68648, and also supplemental declaration recorded June 18, 1982 in Book 682 of Official Records at page 1020, as Document No. 68649, all said instruments being recorded in Official Records of Douglas County, State of Nevada.

EXCEPTING THEREFROM PARCEL A above described and RESERVING UNTO GRANTOR, it successors and assigns (including all other "Owners" as defined in that certain Declaration of Covenants, Conditions and Restrictions for Time Share Ownership (KINGSBURY OF TAHOE RESORTS), recorded December 29, 1982, in Book 1282, of Official Records at page 1565, Douglas County, Nevada, as Document No. 74363, and Amendments thereto, an exclusive right to use and occupy said PARCEL A during all "Use Weeks" As defined in the Time sharing Declaration).

PARCEL B

The exclusive right to use and occupy the above described Parcel A during the annual Use Week Number(s) 5, 20, 21 & 40 as said term is defined in that certain Declaration of Covenants, Conditions and Restrictions for Time Share Ownership (KINGSBURY OF TAHOE RESORT) recorded December 29, 1982, in Book 1282 of Official Records at Page 1565, Douglas County, Nevada, as Document No. 74363.

REQUESTED BY
DOUGLAS COUNTY TITLE
IN OFFICIAL RECORDS OF
DOUGLAS COUNTY, NEVADA

'86 MAR 31 P3:40

SUZANNE BEACORREAU
RECORDER

\$26⁰⁰ PAID BY DEPUTY

132815
BOOK 386 PAGE 2589