

Recorded at the request of Douglas County, NV
When recorded return to:
✓ Downer Engineering
2045 California St., Carson City, Nevada 89701

May 18, 1986

Mr. Paul Fillbrow
Director of Public Works
Post Office Box 218
Douglas County, Nevada 89423

RE: CERTIFICATE OF AMENDMENT - Dennis Pimley Parcel Map
Document No. 132685, Book 386, Page, 2258, Date March 27,
1986.

Dear Mr. Fillbrow

Pursuant to the provisions of NRS 278.473, we request that
the following correction as shown on the attached Exhibit "A"
be made and incorporated as part of the aforesaid document.

This correction does not change the location of any set
survey monument property line or boundary line. When this
certificate is recorded, we request a proper notation be
placed on the original map according to the provisions of
paragraph 3 of NRS 278.473

Date: 4/18/86

Surveyor: Robert G. Downer
Robert G. Downer
R.L.S. 2350

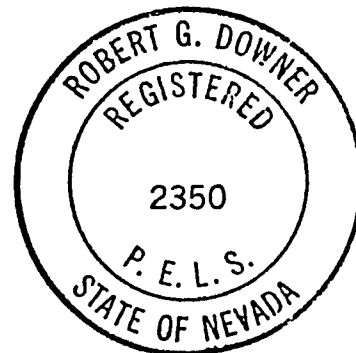

COUNTY ENGINEERS'S CERTIFICATE

I hereby certify that I have examined the certificate of
amendment and that the changes to the original document
specified therein are provided for in applicable Sections of
NRS 278.010 to 278.630 inclusive, NRS 625.340 TO 625.380,
inclusive, and the local ordinances adopted pursuant thereto,
and I am satisfied that this certificate of amendment so
amends the document as to make it technically correct.

Date: 4.30.86 County Engineer Paul A. Fillbrow

134158
BOOK 486 PAGE 2839

EXHIBIT A
CORRECTION SHEET
DENNIS PIMLEY
PARCEL MAP
Located in the
SW 1/4 NW 1/4 Sec. 34
T.14 N., R.20 E., M.D.M.

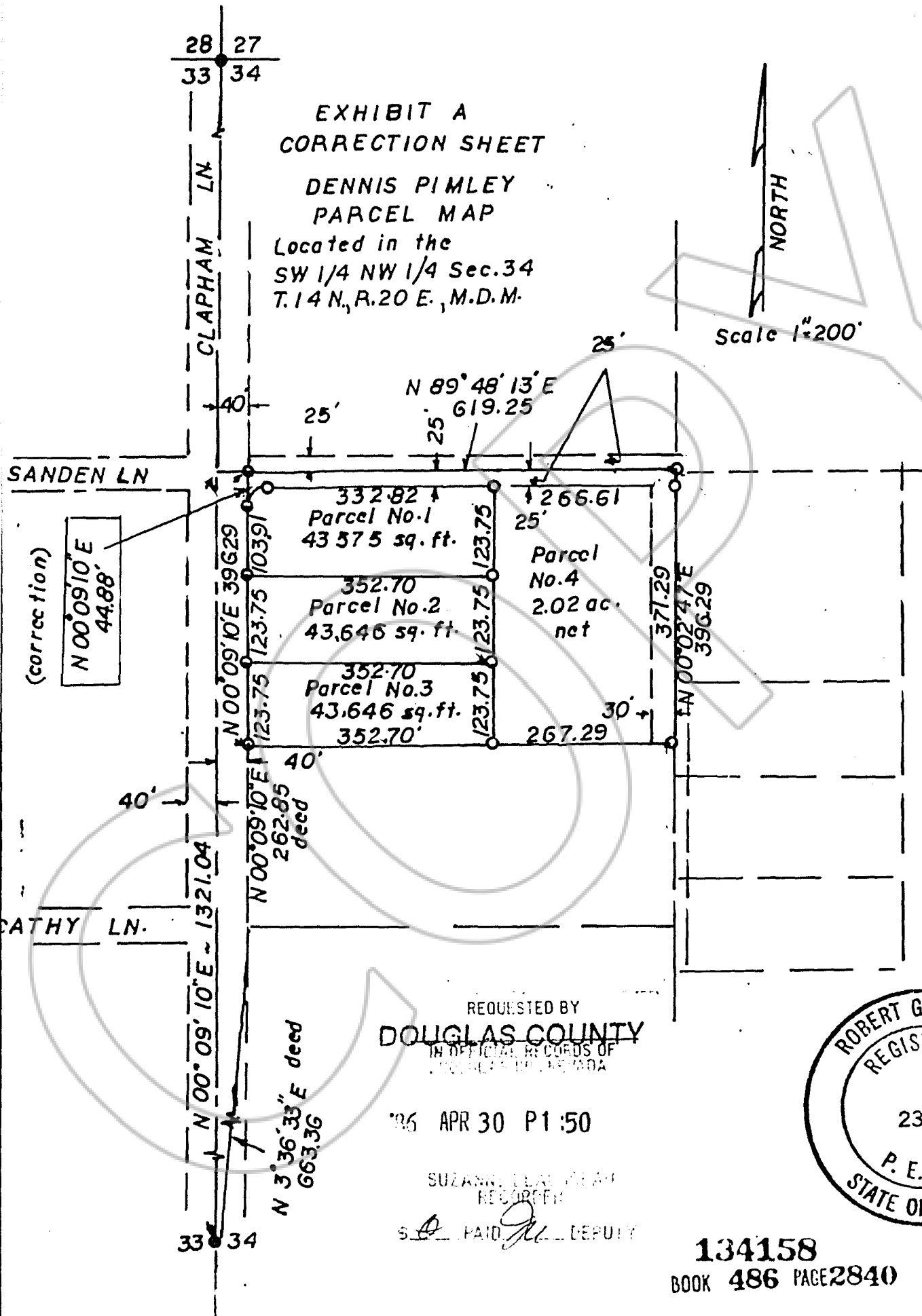
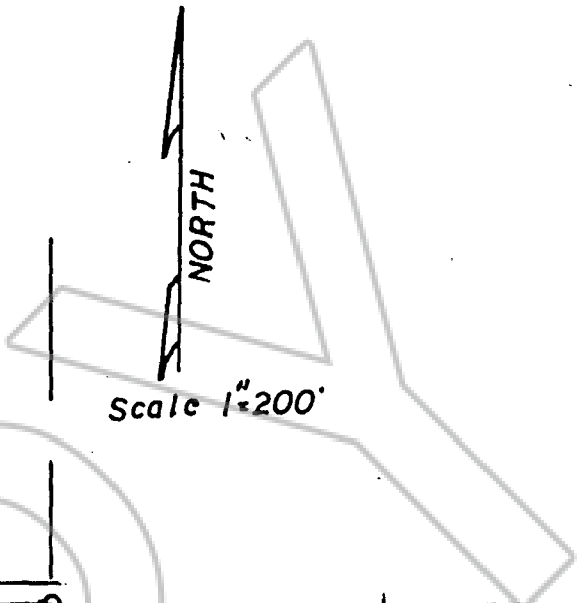

REQUESTED BY
DOUGLAS COUNTY
IN OFFICIAL RECORDS OF
DOUGLAS COUNTY, NEVADA

'86 APR 30 P1:50

SUZANNE LEAVELLE
REGISTERED

S. PAID. DEPUTY

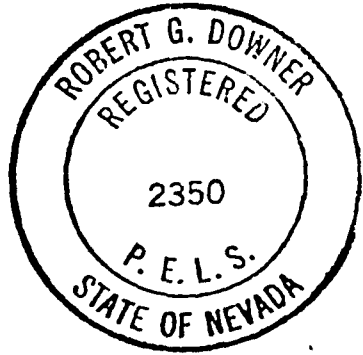

134158
BOOK 486 PAGE 2840