

LEGEND
 ○.....GET 5/8" REBAR & TAG "RLS 6306"
 ●.....FOUND POINT AS DESCRIBED
 ■.....POINT NOT FOUND THIS SURVEY

BASIS OF BEARINGS
 PARCEL MAP FOR GLENBROOK PROPERTIES, RECORDED IN THE OFFICIAL RECORDS OF DOUGLAS COUNTY, NEVADA, APRIL 9, 1978, DOCUMENT NO. 31389 AND WAS DETERMINED FROM THE MONUMENTS SHOWN AS FOLLOWS:

GLENBROOK RECREATIONAL UNIT NO. 2 LOT V AREA

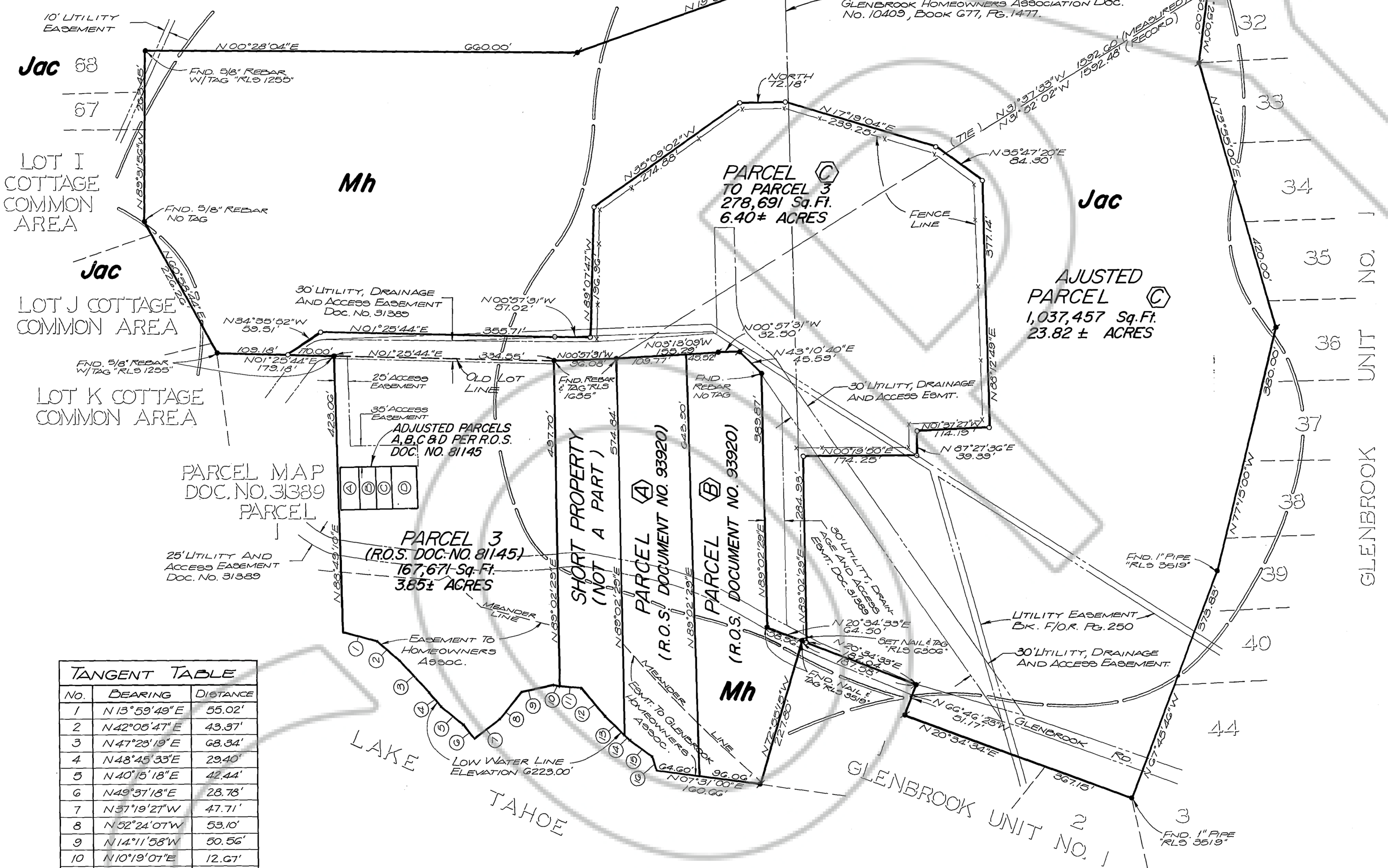
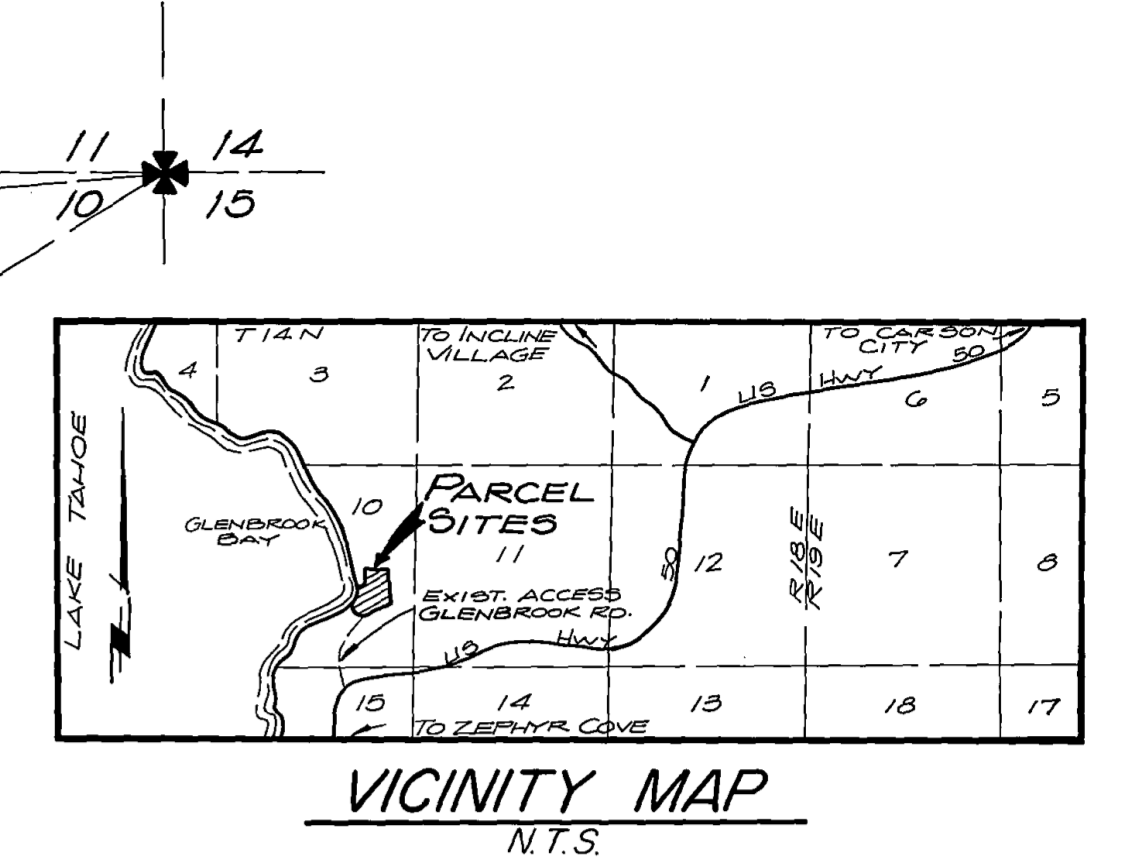

TANGENT TABLE

No.	BEARING	DISTANCE
1	N 13° 59' 49" E	55.02'
2	N 42° 00' 47" E	43.37'
3	N 47° 23' 18" E	68.54'
4	N 48° 45' 33" E	29.40'
5	N 40° 15' 18" E	42.44'
6	N 49° 37' 18" E	28.78'
7	N 37° 19' 21" W	47.71'
8	N 52° 24' 07" W	53.10'
9	N 14° 11' 58" W	50.56'
10	N 10° 19' 01" E	12.61'
11	N 10° 18' 07" E	33.35'
12	N 47° 23' 48" E	55.97'
13	N 46° 45' 29" E	38.92'
14	N 46° 45' 29" E	9.50'
15	N 55° 05' 40" E	40.63'
16	N 78° 35' 45" E	25.14'

REFERENCES
 PARCEL MAP FOR GLENBROOK PROPERTIES, FILE NO. 31389, DOUGLAS COUNTY RECORDS.
 PARCEL MAP FOR THE GLENBROOK COMPANY, FILE NO. 554G1, DOUGLAS COUNTY RECORDS.
 RECORD OF SURVEY FOR THE GLENBROOK COMPANY, FILED IN BOOK 1283 PG. 2125 DOC. NO. 92853, DOUGLAS COUNTY RECORDS.
 AMENDED RECORD OF SURVEY FOR THE GLENBROOK COMPANY, FILED IN BOOK 184, PG. 310 DOC. NO. 93920, DOUGLAS COUNTY RECORDS.

NOTES:
 1. ALL ACREAGES SHOWN ARE GROSS AREAS.
 2. THIS RECORD OF SURVEY REFLECTS A BOUNDARY LINE ADJUSTMENT BETWEEN THE GLENBROOK COMPANY AND THE GLENBROOK COMPANY AND DOES NOT CONSTITUTE A PARCEL MAP.
 3. ALLOWABLE AND PROPOSED IMPERVIOUS SURFACE COVERAGE WERE ESTABLISHED IN ACCORDANCE WITH TAHOE REGIONAL PLANNING AGENCY ORDINANCES EFFECTIVE AT THE DATE OF RECORDATION OF PARCEL MAP NO. 51389, RECORD OF SURVEY MAP NO. 81145 AND RECORD OF SURVEY MAP NO. 93920, SAID MAPS BEING RECORDED IN THE OFFICIAL RECORDS OF DOUGLAS COUNTY, NEVADA. ALLOWABLE AND PROPOSED IMPERVIOUS SURFACE COVERAGE QUANTITIES ARE NOTED ON SAID OFFICIAL MAPS.
 4. ALLOWABLE IMPERVIOUS SURFACE COVERAGE ESTABLISHED BY RECORDATION OF MAPS INDICATED IN NOTE 3 ARE DISTRIBUTED TO PARCELS INDICATED ON THIS MAP AS FOLLOWS:

ADJUSTED PARCELS A, B, C & D OF MAP NO. 81145	Sq. Ft.
Parcel A of Map No. 93920	108,814
Parcel B of Map No. 93920	12,000
Parcel C of Map No. 93920	12,000
ADJUSTED PARCEL C	196,034
EXISTING AND PROPOSED IMPERVIOUS SURFACE COVERAGE OF PARCELS INDICATED ON THIS MAP WILL BE AS FOLLOWS:	
ADJUSTED PARCELS A, B, C AND D OF MAP 81145	6,823
Parcel A of Map No. 93920	103,756
Parcel B of Map No. 93920	12,000
Parcel C of Map No. 93920	12,000
ADJUSTED PARCEL C	17,000

OWNERS CERTIFICATE
 THIS IS TO CERTIFY THAT THE GLENBROOK COMPANY, A NEVADA CORPORATION IS THE OWNER OF PARCELS "3" AND "C" REPRESENTED ON THIS MAP, AND THAT THIS LOT LINE ADJUSTMENT WAS PREPARED AT ITS REQUEST.
 Randall E. Nahas
 THE GLENBROOK COMPANY
 BY RANDALL E. NAHAS V.P.

SURVEYOR'S CERTIFICATE
 I, GEORGE G. LINDESMITH, A REGISTERED LAND SURVEYOR IN THE STATE OF NEVADA, CERTIFY THAT:
 1. THIS IS A TRUE AND ACCURATE REPRESENTATION OF THE LANDS SURVEYED UNDER MY SUPERVISION AT THE INSTANCE OF RONALD C. NAHAS.
 2. THE LANDS SURVEYED LIE WITHIN THE S.E. 1/4 OF SECTION 10, T. 14 N., R. 18 E., M.D.M., DOUGLAS COUNTY, NEVADA.
 3. THIS PLAT COMPLIES WITH THE APPLICABLE STATE STATUTES AND ANY LOCAL ORDINANCES.
 4. THE MONUMENTS ARE OF THE CHARACTER SHOWN AND OCCUPY THE POSITIONS INDICATED.
 THIS SURVEY WAS COMPLETED DEC. 12, 1985.

George G. Lindesmith
 GEORGE G. LINDESMITH
 NEVADA "RLS 6306"
 No. 6306

THIS BOUNDARY LINE ADJUSTMENT HAS BEEN REVIEWED BY THE DOUGLAS COUNTY PUBLIC WORKS DEPT. AND MEETS THE REQUIREMENTS OF DOUGLAS COUNTY ZONING AND LOCAL ORDINANCES.

John Renz
 JOHN RENZ
 CHIEF PLANNING OFFICIAL
 DOUGLAS COUNTY PUBLIC WORKS
 5-5-86 DATE

RECORDER'S CERTIFICATE
 FILED FOR RECORD THIS 6th DAY OF MAY 1986, AT 4:18 MINUTES PAST 8 O'CLOCK A.M. IN BOOK 586 OFFICIAL RECORDS, AT PAGE 444, DOCUMENT NUMBER 134421 RECORDED AT THE REQUEST OF THE GLENBROOK COMPANY.

Suzanne Beaudreau by Carol E. Hart
 DOUGLAS COUNTY RECORDER deputy

RECORD OF SURVEY FOR THE GLENBROOK COMPANY (LOT LINE ADJUSTMENT)
 BEING AN ADJUSTMENT OF PARCEL "C" OF RECORD OF SURVEY DOC. NO. 93920, AND PARCEL 3 OF RECORD OF SURVEY DOC. NO. 81145, AND BEING A PORTION OF THE S.E. 1/4, OF SEC. 10, T. 14 N., R. 18 E., M.D.M. DOUGLAS CO., NEV.
 Prepared by: SHARP AND ASSOCIATES, INC. Job No. 185-21
 3195 MILL STREET RENO, NEVADA 89502 SHEET 1 OF 1