

**Affidavit or Statement of Annual Assessment Work
(PROOF OF LABOR)
ON UNPATENTED MINING CLAIM**

TO ALL WHOM IT MAY CONCERN:

The undersigned hereby ~~certify~~ (certify) that ~~we~~ (we), they ~~has~~ (have) expended more than \$ 200 dollars for labor and improvements, as the annual assessment work for the year ending September 1, 1986, on the (list claim names here)

CLAIM 17
LOST

~~is~~ (placer) mining claim(s) in Section 17, Township 14N, Range 22E, in the SUNRISE Mining District, in DOUGLAS County, Nevada, owned by RICK BRADLEY + ROD BARKER for the purpose of holding said claim(s). CLAIM # 17 - 14844

The claim map showing said claim(s) is filed as Document No. LOST - 126497 in the DOUGLAS County records.

Said labor was performed or improvements made by (name and address) ROD BARKER 1109 PALMWOOD
745 AKARD SPARKS, NEVADA
RENO, NEVADA

between the dates of APRIL 6 and APRIL 13, and consisted of

RESETTING ALL POSTS - DUG THREE EXPLORATORY AND
SAMPLE HOLES 4'X4' ON LOST CLAIM - DUG FIVE EXPLORATORY
AND SAMPLE HOLES 4'X4' ON CLAIM #17 - INCLUDES LABOR,
OPERATING AND FOOD EXPENSE

(Describe work done, and claim or part of claim affected)

Dated this FIRST day of JUNE, 1986.

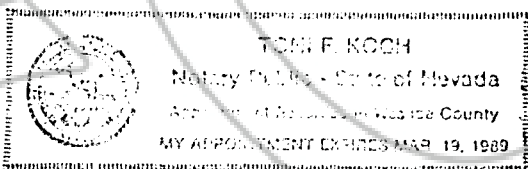

ROD BARKER
(Name of subscriber)
Rod BARKER

Subscribed and sworn to before me this June 2nd day of 1986, 19 .

Tom F. Koch
Notary Public (or other person authorized to administer oaths)

Note 1: This Affidavit or Statement of Annual Assessment work must be filed within 60 days after the performance of labor or making of improvements.

Note 2: "Each locator shall file two copies of a map prepared in accordance with NRS 517.030 with the county recorder in which the claim is located on or before November 1 of the year for which the labor is performed." NRS 517.230, Subsection 1.

CARLISLE FORM NO. 60 N

RECORDER'S STAMP

REQUESTED BY
Rod Barker
IN OFFICIAL RECORDS OF
DOUGLAS CO., NEVADA

'86 JUN -3 A10:34

SUZANNE BLAUSPEAU
RECORDER

\$2.50 PAID DEPUTY **135678**