

135-88

TOWNSHIP 12 NORTH  
RANGE 21 EAST

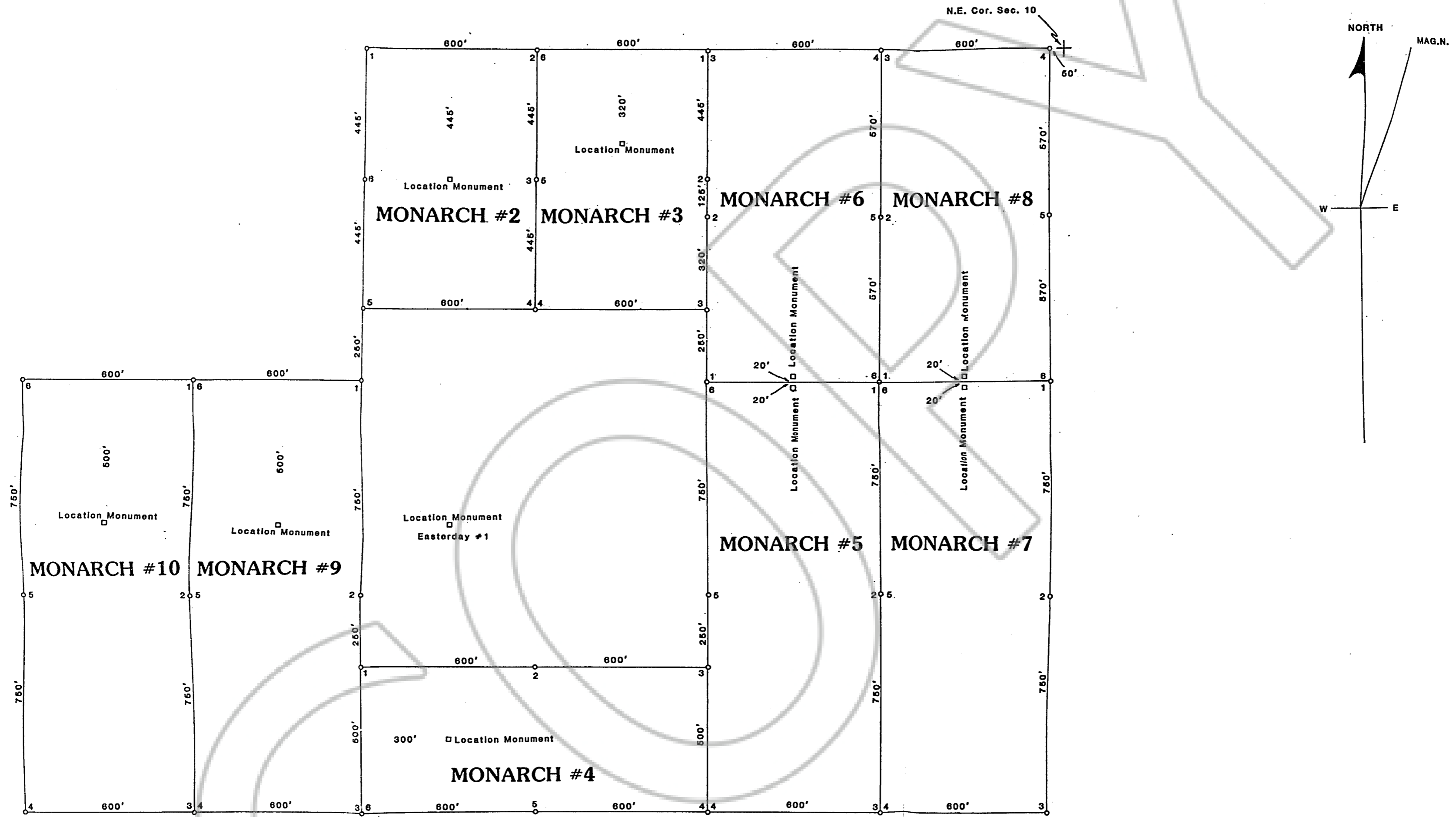

Address:  
 Bristlecone Mining Co.  
 2525 Sharon Way  
 Reno, Nevada 89509

All boundary monuments are 5' long 4" dia PVC pipe  
 All location Monuments are 4 1/2' long 4" x 4" wood posts

REC. 135871  
 INDEX 686 PAGE 539  
 Recorded at Request of  
 Bristlecone Mining Co.  
 Date 5/23/88 Time 11:35 AM  
 Official Records of  
 Douglas County, Nevada  
 Suzanne Henderson, Recorder  
 135-88  
 D. LaPrairie, Deputy

<b>BRISTLECONE MINING CO.</b>	
<b>MONARCH MINE</b>	
<small>GARDNERVILLE MINING DISTRICT, DOUGLAS COUNTY, NEVADA</small>	
<small>SCALE 1" = 200'</small>	<small>APPROVED BY</small>
<small>DATE 5/23/88</small>	<small>DRAWN BY D.L.P.</small>
<b>CLAIM MAP</b>	
<small>Located March 31, and May 21, 1988 by D. LaPrairie</small>	<small>DRAWING NUMBER</small>
<small>Agent for Bristlecone Mining Company</small>	