

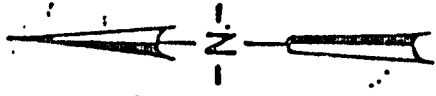

A parcel of land being the extension of the 50 foot wide Kahle Drive right-of-way situate in the Southeast quarter of Section 22, Township 13 North, Range 18 East M.D.M., Douglas County, Nevada, more particularly described as follows:

Commencing at the most northerly corner of the Oliver Park Subdivision, recorded February 2, 1959, in Book 1 of Maps, Records of Douglas County, Nevada, Document Number 14934, said point also being the intersection of the projected Westerly right-of-way line of Michelle Drive and the Northerly right-of-way line of Kahle Drive; thence across Kahle Drive, South  $28^{\circ} 48' 49''$  West, 50.00 feet; thence North  $61^{\circ} 11' 11''$  West, 1027.50 feet to a tangent curve concave to the South, having a radius of 20.00 feet; thence along said tangent curve through an angle of  $90^{\circ} 00' 00''$ , 31.42 feet; thence North  $28^{\circ} 48' 49''$  East, 70.00 feet; thence South  $60^{\circ} 11' 11''$  East, 1047.50 feet to the Point of Beginning. Said parcel contains 1.20 acres.

The basis of bearings of the above described parcel is the centerline of Kahle Drive as shown on the Oliver Park Subdivision map, North  $61^{\circ} 11' 11''$  West.



Scale: 1"=200'

U.S. GOVT.

619-1

# KAHLE DRIVE RIGHT-OF-WAY EXTENSION

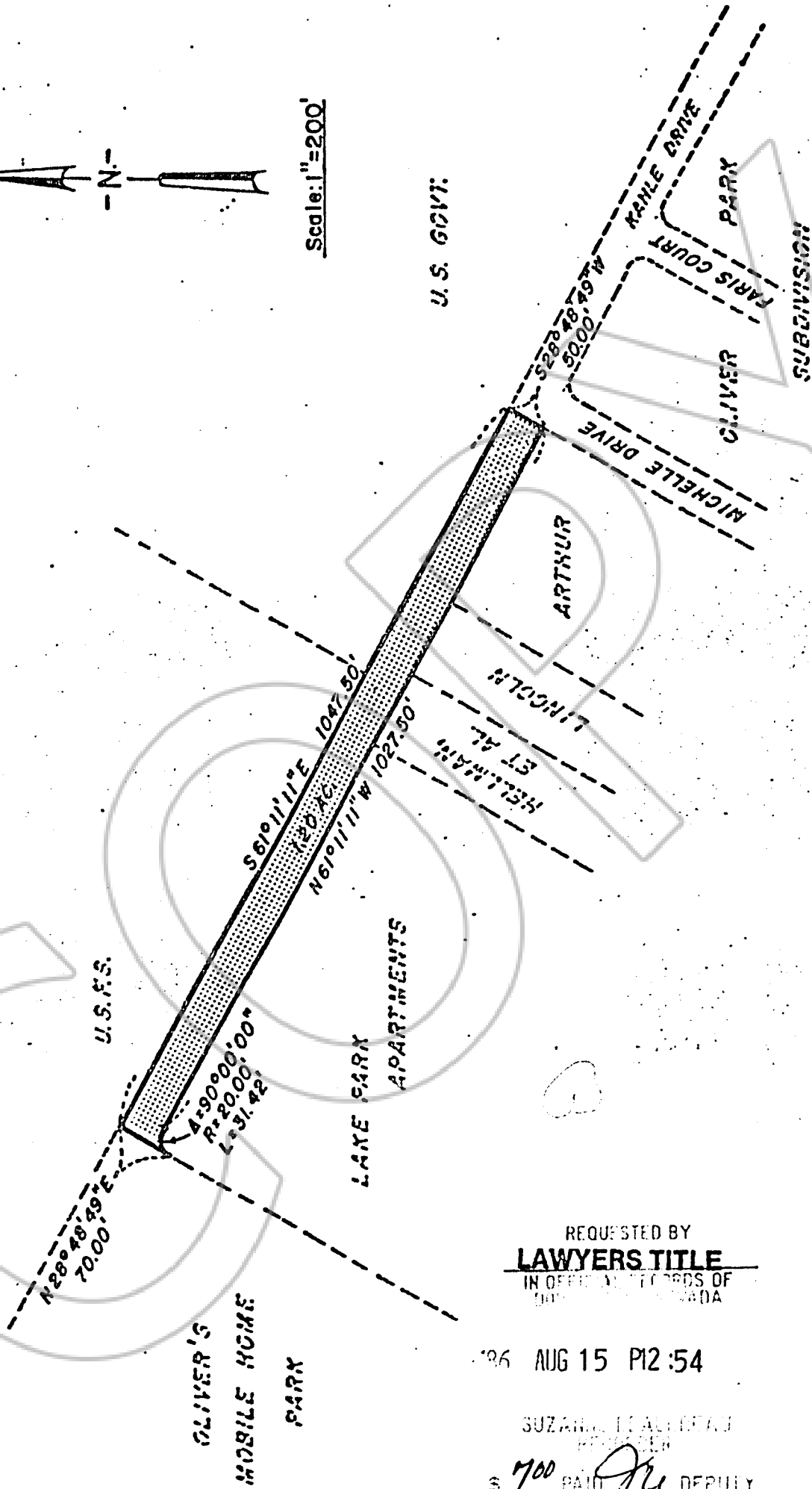

U.S.F.S.

OLIVER'S  
MOBILE HOME  
PARK

LAYE PARK  
APARTMENTS

HELLMANN  
ET AL  
LINCOLN

ARTHUR

RICHELLE DRIVE

OLIVER

FARIS COURT

PARK

SUBDIVISION

REQUESTED BY  
**LAWYERS TITLE**

IN OFFICIAL RECORDS OF  
ONTARIO, CANADA

1986 AUG 15 P12:54

SUZANNE LEAL HEAD

\$ 700 PAID *Gu* DEPUTY

BOOK 886 PAGE 1595

139138