

FULL RECONVEYANCE

DOUGLAS COUNTY TITLE CO., INC., a Corporation, Trustee under the Deed of Trust executed by
TRUSTOR: SHERRY E. MC GOLDRICK McMORRIS, a married woman who acquired title as
SHERRY E. MC GOLDRICK

BENEFICIARY: MARLENE BROMAGHIM, a married woman

Trustor, and recorded December 5, 1983 as Document No. 91861 in Book 1283,
page 176, of Official Records in the Office of the County Recorder of Douglas
County, Nevada having been requested in writing by the holder of the obligations secured by said Deed of Trust,
to reconvey the estate granted to Trustee under said Deed of Trust, does hereby reconvey to the person or persons legally
entitled thereto, without warranty, all the estate, title and interest acquired by Trustee under said Deed of Trust.

Lot 132, Skyland Subdivision No. 2

IN WITNESS WHEREOF, said DOUGLAS COUNTY TITLE CO., INC., Trustee, has caused its corporate
name and seal to be hereto affixed by its Vice President, thereunto duly authorized.

Dated: October 17, 1986

DOUGLAS COUNTY TITLE CO., INC.

Robert C. Steele
By
Robert C. Steele
VICE PRESIDENT

SEAL

STATE OF Nevada
COUNTY OF Douglas

ss.

On October 17, 1986
before me, the undersigned, a Notary Public in and for said

State, personally appeared _____

Robert C. Steele

known to me to be the Vice President of the
corporation that executed the within instrument, and known
to me to be the person who executed the within instrument on
behalf of the corporation therein named, and acknowledged to
me that such corporation executed the same, as such Trustee.

WITNESS my hand and official seal.

Signature *Dahn S. Morgan*
Dahn S. Morgan

Name (Typed or Printed)

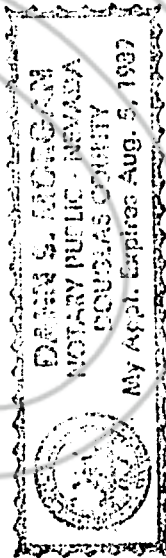

Order No. 8545

Escrow or Loan No. _____

RECORDING REQUESTED BY

Douglas County Title Co., Inc.

When Recorded Mail To:

DOUGLAS COUNTY TITLE CO.
P. O. BOX 1400
ZEPHYR COVE, NV 89448

REQUESTED BY
DOUGLAS COUNTY TITLE
IN OFFICIAL RECORDS OF
DOUGLAS COUNTY, NEVADA

86 OCT 20 P12:05

SUZANNE DEAUDEAU
RECORDER

\$ 5.00 PAID Bk DEPUTY

143336

BOOK 1086 PAGE 2455