

37714 RPT

RECORDING REQUESTED BY:

AND WHEN RECORDED MAIL TO:
Lake Tahoe Basin Management Unit
P. O. Box 8465
South Lake Tahoe, CA 95731

REAL PROPERTY TRANSFER TAX \$ EXEMPT

DECLARED : T.E. NEENAN, Lands Officer
BY AND FOR: U. S. Forest Service

SPACE ABOVE THIS LINE FOR RECORDER'S USE

APN 03-021-24

GRANT DEED

KNOW ALL MEN BY THESE PRESENTS, that CHARLES M. McGEE, Trustee and CHARLES M. McGEE, Trustee for ADRIAN EATON LOWRY, under Trust Agreement dated December 22, 1980,

for and in consideration of TEN-THOUSAND, EIGHT-HUNDRED EIGHTY EIGHT AND 00/00
dollars (\$ 10,880.00),

and other good and valuable considerations, the receipt of which is hereby acknowledged, pursuant to the Act of
December 23, 1980 (94 Stat. 3381)

hereby grant, bargain, sell and convey unto the UNITED STATES OF AMERICA and its assigns, all those certain lots,
pieces or parcels of land situate, lying and being in the County of Douglas
Nevada
State of ~~California~~, more particularly described as follows:

Lot 38, as shown on the AMENDED MAP OF LOGAN CREEK ESTATES UNIT NO. 2, filed in the office of the County Recorder of Douglas County, Nevada on November 19, 1965, as file no. 30136, Official Records.

This deed is correct as to description, consideration and condition

Signed
by Lands Officer

Title

Date

Maver B Carbet
7/19/86

145192

BOOK 1186 PAGE 1615

The acquiring agency is the Forest Service, Department of Agriculture

TOGETHER WITH all and singular the tenements, hereditaments and appurtenances thereunto belonging, or in anywise appertaining; and the reversion and reversions, remainder and remainders, rents, issues and profits thereof.

TO HAVE AND TO HOLD all and singular the said premises, together with the appurtenances, unto the United States of America and its assigns forever.

IN WITNESS WHEREOF, I, CHARLES M. McGEE have hereunto set my hand(s) this 7th day of November, 1986

TRUST AGREEMENT dated December 22, 1980

Charles M. McGee
CHARLES M. McGEE, Trustee

Charles M. McGee
CHARLES M. McGEE, Trustee for
ADRIAN EATON LOWRY

ACKNOWLEDGMENT

State of Nevada)
County of Washoe) SS.

On this 7th day of November in the year 1986, before me, the undersigned, a Notary Public in and for said State, with principal office in Washoe County, personally appeared CHARLES M. McGEE

CHARLES M. McGEE proved to me on the basis of satisfactory evidence to be the person(s) whose name(s) is subscribed to the within instrument and acknowledged to me that he executed the same.

IN WITNESS WHEREOF, I have hereunto set my hand and affixed my official seal the day and year in this certificate first above written.

Jackie J. Tucker
Signed

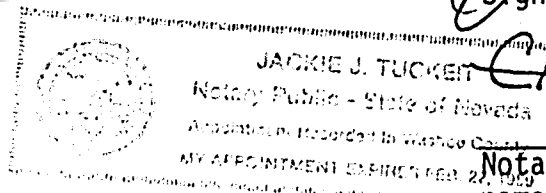

Charles M. McGee
Notary Public: Please type or print name beneath signature.

My Commission Expires: _____

This statement is attached to the Grant Deed from Mr. Charles M. McGee, Trustee to the United States of America.

The United States of America does not seek exclusive jurisdiction over the property described in this Grant Deed.

for *Marc B Corbet*
RALPH C. CISCO
Forest Supervisor
Lake Tahoe Basin
Management Unit

REQUESTED BY
LAWYERS TITLE
IN OFFICIAL RECORDS OF
for DOUGLAS CO., NEVADA
U.S. Forest Service
'86 NOV 17 A9:36

SUZANNE BEAUDEAU
RECORDER
\$ *Q* PAID *Bh* DEPUTY

145192

BOOK **1186** PAGE **1617**