

SURVEYOR'S CERTIFICATE:

I, RONALD W. TURNER, DO HEREBY CERTIFY THAT THIS IS A TRUE AND ACCURATE MAP OF THE LANDS SURVEYED BY ME, OR UNDER MY DIRECTION AT THE INSTANCE OF DOUGLAS COUNTY AND THAT THE SURVEY WAS COMPLETED ON 11/14/86, AND THAT THE MONUMENTS ARE OF THE CHARACTER SHOWN AND OCCUPY THE POSITIONS INDICATED HEREON AND ARE SUFFICIENT TO ENABLE THE SURVEY TO BE RETRACED.

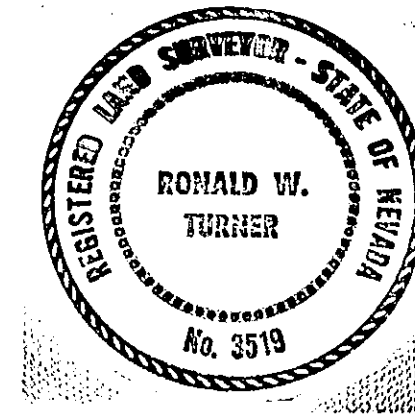

Ronald W. Turner
RONALD W. TURNER, RLS 3519

BASIS OF BEARINGS:

THE BEARING, N. 00° 13' 20" W., ALONG THE EAST LINE OF THE NE 1/4 OF SECTION 18, AS SHOWN ON THAT RECORD OF SURVEY, DOCUMENT # 6166, IS THE BASIS OF BEARINGS FOR THIS SURVEY.

RECORDER'S CERTIFICATE:

RECORDED AT THE REQUEST OF Douglas County ON THIS 15 DAY OF December 1986, AT 47 MINUTES PAST 11 O'CLOCK A.M., OFFICIAL RECORDS OF DOUGLAS COUNTY, NEVADA, IN BOOK 1286 AT PAGE 1763.

FEE no fee
DOCUMENT NO. 146700

Diana Steiner, Chief
COUNTY RECORDER

LEGEND:

- --- SET, 3/4 IP, RLS 3519
- --- ROUND 6X6 CONC HWY. MON.
- ⊥ --- SET R.R. SPIKE IN PAVEMENT

NOTE:

THIS MAP IS BEING FILED TO DELINEATE ADJUSTED PROPERTY LINES AS STIPULATED BY THE NINTH JUDICIAL COURT, ON MAY 4, 1984, CASE NO. 13961, AND AS DESCRIBED IN DEEDS RECORDED ON _____ 19____, IN BOOK _____ PAGE _____ IN DOUGLAS COUNTY RECORDERS OFFICE.

OLD STATE RIGHTS OF WAY WERE RELINQUISHED TO DOUGLAS COUNTY ON MARCH 8, 1981, AND RECORDED IN BOOK 481, PAGE 228.

RECORD OF SURVEY No. 16
DOUGLAS COUNTY, NEVADA
A PORTION OF THE NE 1/4 SECTION 18, T.10N, R.22E., M.D.M., IN DOUGLAS COUNTY, NEVADA.

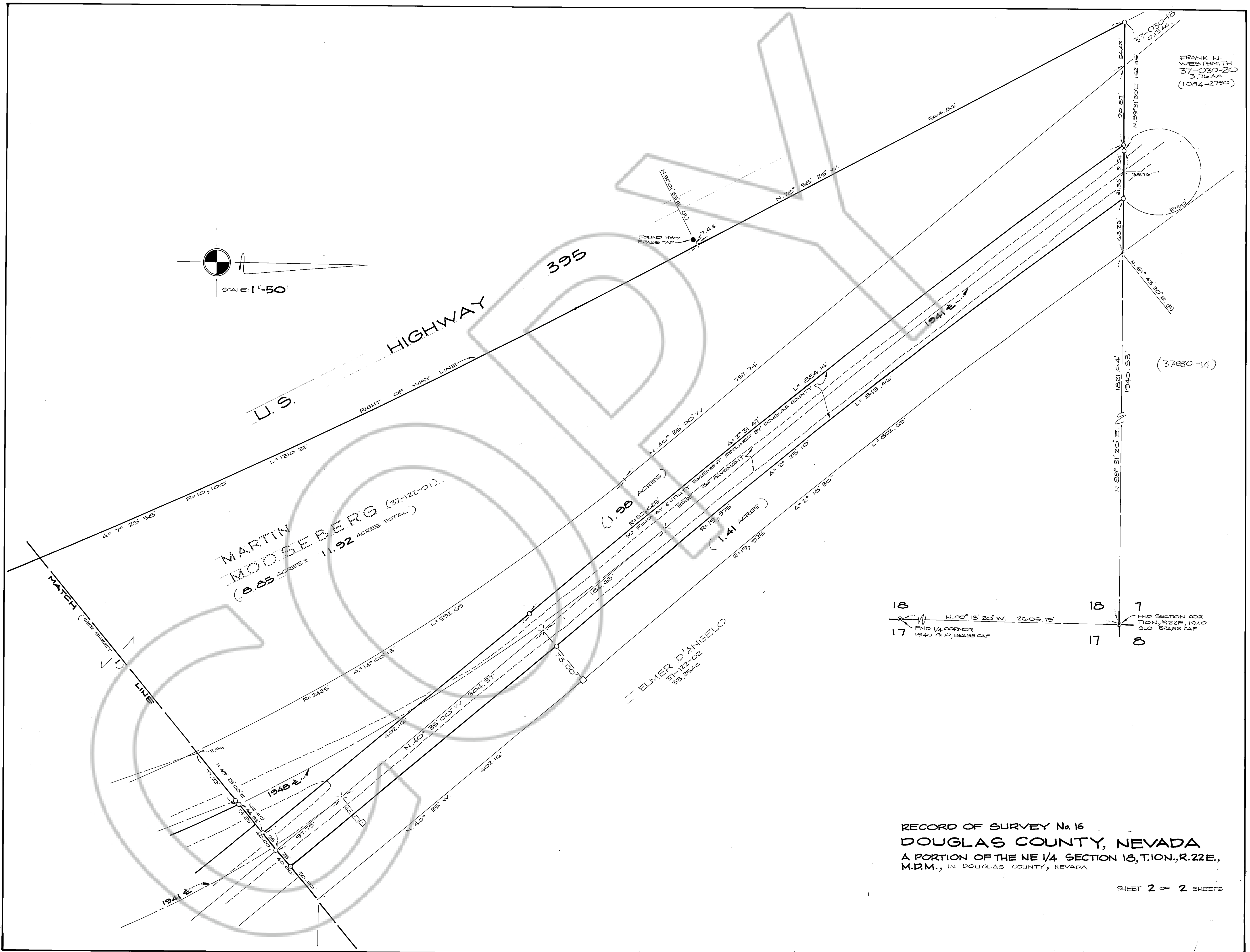
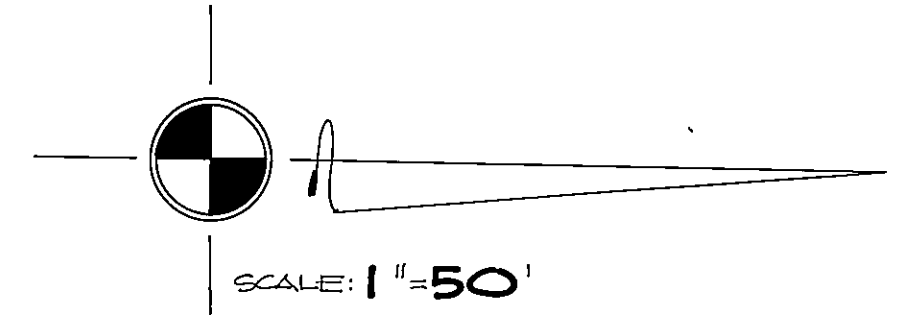

FRANK N. WESTSMITH
37-030-20
3.76 AC
(1084-2790)

(37030-14)

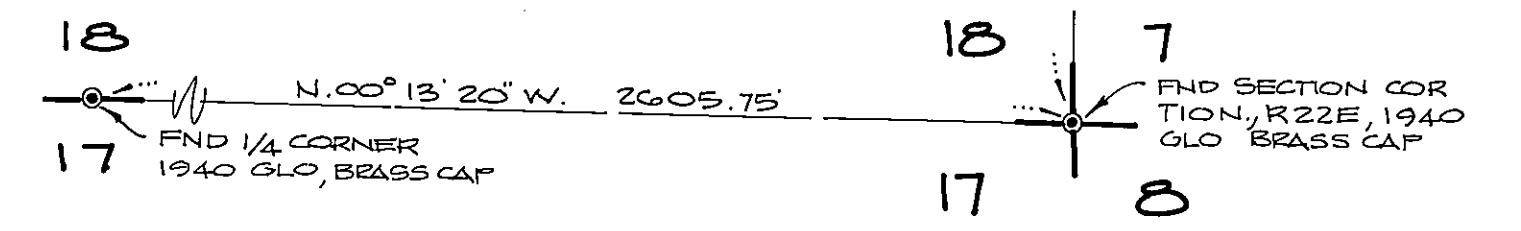

RECORD OF SURVEY No. 16
DOUGLAS COUNTY, NEVADA
A PORTION OF THE NE 1/4 SECTION 18, T.10N., R.22E.,
M.D.M., IN DOUGLAS COUNTY, NEVADA

SHEET 2 OF 2 SHEETS