

WHEN RECORDED MAIL TO:
CAL FED MORTGAGE COMPANY
5615 WILSHIRE BLVD
LOS ANGELES, CA 90036
ATTN: SHIPPING DEPARTMENT

CFM#871720026

ASSIGNMENT OF DEED OF TRUST

FOR VALUE RECEIVED, the undersigned do(es) hereby grant, assign and transfer
to: CAL FED MORTGAGE COMPANY

all beneficial interest under Deed of Trust dated February 10, 1987
executed by Dorothy G. Donnan

to FAMILY FINANCIAL SERVICES, INC.

and recorded February 11, 1987, as Document No. 149882
in Book _____, Page _____ of Official Records, Douglas County,

Nevada, encumbering real property situate in such County and State described as
follows:

Lot 213, as shown on the map of Gardnerville Ranchos Unit No. 7,
filed for record in the Office of the County Recorder of Douglas
County, Nevada, on March 27, 1974, as File No. 72456.

, Trustor,
, Trustee,
,
County,

TOGETHER with the Note and Notes therein described or referred to, the money
due and to become thereon with interest, and all rights accrued or to accrue un-
der such Deed of Trust.

Dated February 19, 1987

CALIFORNIA FEDERAL SAVINGS AND
LOAN ASSOCIATION
BY:

Carol M. Parker
CAROL M. PARKER ASSISTANT VICE PRESIDENT

STATE OF NEVADA)
County of WASHOE) : SS.

On February 19, 1987 personally
appeared before me, a Notary Public,
CAROL M. PARKER

who acknowledged that she executed
the above instrument.

Barbara A. Fogarty
Notary Public

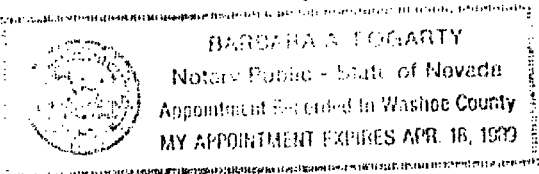

REQUESTED BY
Carl L. Smith
IN OFFICE RECORDS OF
STATE OF NEVADA

'87 MAR 16 AIO:44

RECORDED
INDEXED
FEB 19 1987
COUNTY CLERK
DOUGLAS COUNTY, NEVADA

151454

BOOK 387 PAGE 1407