

R.P.T.T., \$ 9.00

**THE RIDGE SIERRA  
GRANT; BARGAIN, SALE DEED**

THIS INDENTURE, made this 3rd day of March, 1987  
between Harlesk Management Inc., a Nevada Corporation, Grantor, and  
JIMMY W. WALL SR AND SHIRLEY J. WALL, husband and wife as joint tenants  
Grantee; with right of survivorship

**WITNESSETH:**

That Grantor, in consideration of the sum of TEN DOLLARS (\$10.00), lawful money of the United States of America, paid to Grantor by Grantee, the receipt whereof is hereby acknowledged, does by these presents, grant, bargain and sell unto the Grantee and Grantee's heirs and assigns, all that certain property located and situated in Douglas County, State of Nevada, more particularly described on Exhibit "A", a copy of which is attached hereto and incorporated herein by this reference;

TOGETHER with the tenements, hereditaments and appurtenances thereunto belonging or appertaining and the reversion and reversions, remainder and remainders, rents, issues and profits thereof.

SUBJECT TO any and all matters of record, including taxes, assessments, easements, oil and mineral reservations and leases if any, rights, rights of way, agreements and the First Amended and Restrictions Declaration of Time Share Covenants, Conditions and Restrictions Recorded May 14, 1986, at Book 586, page 1232, as under Document No.134786. Official Records of Douglas County, Nevada, and which Declaration is incorporated herein by this reference as if the same were fully set forth herein.

TO HAVE AND TO HOLD all and singular the premises, together with the appurtenances, unto the said Grantee and their assigns forever.

IN WITNESS WHEREOF, the Grantor has executed this conveyance the day and year first hereinabove written.

STATE OF NEVADA )  
 : ss.  
COUNTY OF DOUGLAS )

HARLESK MANAGEMENT INC.  
a Nevada Corporation

On this 3rd day of March  
198 7, personally appeared before me, a notary public,  
Carol Slater, known to  
me to be the Vice President  
of Harlesk Management Inc., a Nevada corporation, and  
acknowledged to me that he executed the document on behalf  
of said corporation.

By: Carol Slater  
Carol Slater  
Vice President

B. E. Burkholder  
NOTARY PUBLIC

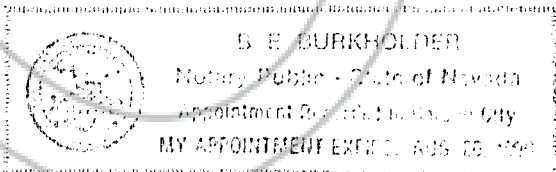

SPACE BELOW FOR RECORDER'S USE ONLY

01-006-15-81  
06000044  
Lot 4 Unit B2  
Portion of APN: 42-230-22

WHEN RECORDED MAIL TO

Jimmy W. Wall Sr.  
Shirley J. Wall  
2010 Chambord Street  
Stockton, Ca. 95210

152321

367 use 3098

LEGAL DESCRIPTION

All that certain lot, piece or parcel of land situate in the County of Douglas, State of Nevada, described as follows:

A timeshare estate comprised of:

PARCEL 1:

An undivided 1/102nd interest in and to that certain condominium estate described as follows:

(a) An undivided 1/8th interest as tenants in common, in and to the Common Area of Lot 4 of Tahoe Village Unit No. 3, as shown on map recorded December 27, 1983, as Document No., 93408, Official Records of Douglas County, State of Nevada, and as said Common Area is shown on the record of Survey of boundary line adjustment map recorded April 21, 1986, as Document NO. 133713, Official Records of Douglas County, State of Nevada.

(b) Unit No. 006 as shown and defined on said condominium map recorded as Document No. 93408, Official Records of Douglas County, State of Nevada.

PARCEL 2:

A non-exclusive easement for ingress and egress for use and enjoyment and incidental purposes over, on and through the Common Areas as set forth in said condominium map recorded as Document No. 93408, Official Records of Douglas County, State of Nevada, and as said Common Area is shown on the Record of Survey of boundary line adjustment map recorded as Document No. 133713, Official Records of Douglas County, State of Nevada.

PARCEL 3:

An exclusive right to the use of a condominium unit and the non-exclusive right to use the real property referred to in subparagraph (a) of Parcel 1 and Parcel 2 above, during ONE ALTERNATE use week even numbered years within the Prime use season, as said terms are defined in the First Amended and Restated Declaration of Timeshare Covenants, Conditions and Restrictions for the Ridge Sierra, recorded as Document No. 134786, Official Records, Douglas County, State of Nevada (the "CC&R's") The above-described exclusive and non-exclusive rights may be applied to any available unit the Ridge Sierra project during said "USE WEEK" in the above referenced " use season" as more fully set forth in the CC&R'S.

REQUESTED BY  
STEWART TITLE OF DOUGLAS COUNTY  
IN OFFICIAL RECORDS OF  
DOUGLAS COUNTY, NEVADA

'87 MAR 30 P2:01

SUZANNE L. BISHOP  
RECORDER  
S 6<sup>00</sup> Bh DEPUTY

152321

BOOK 387 PAGE 3099