

When recorded mail to:  
VALERIE N. STRANDELL, ESQ.  
P. O. Box 2670  
Reno, NV 89505  
Attn: Donna

#42068 MJCF

SUBSTITUTION OF TRUSTEE

WHEREAS, HERBERT M. DEAN, a single man, was the original Trustor, FEDERAL LAND BANK OF SACRAMENTO, a Corporation Trustee, was the original Trustee, and FEDERAL LAND BANK OF SACRAMENTO, a Corporation, was the original Beneficiary under that certain Deed of Trust dated July 23, 1979, and recorded August 15, 1979, in Book 879, Page 1056, Document No. 35558, of Official Records of Douglas County, State of Nevada, and

WHEREAS, the undersigned is the present Beneficiary under said Deed of Trust, and

WHEREAS, the undersigned desires to substitute a new Trustee under said Deed of Trust in the place and stead of said original Trustee thereunder, in the manner in said Deed of Trust provided.

NOW, THEREFORE, the undersigned hereby substitutes as Trustee the law firm of McDONALD, CARANO, WILSON, BERGIN, FRANKOVICH & HICKS, of Reno, Nevada.

Whenever the context hereof so requires, the masculine gender includes the feminine and/or neuter, and the singular number includes the plural.

DATED: This 24 day of April, 1987.

FEDERAL LAND BANK OF SACRAMENTO,  
a Corporation

By: INTERMOUNTAIN FEDERAL LAND BANK  
ASSOCIATION, a Corporation  
(formerly Federal Land Bank  
Association of Reno)

By: Thomas Seerley  
Thomas Seerley, President

Special Agent

STATE OF NEVADA )  
: ss.  
COUNTY OF WASHOE )

On this 24<sup>th</sup> day of April, 1987, personally appeared before me, a Notary Public, THOMAS SEERLEY, President of INTERMOUNTAIN FEDERAL LAND BANK ASSOCIATION, a Corporation, (formerly known as Federal Land Bank Association of Reno) Special Agent for FEDERAL LAND BANK OF SACRAMENTO, a Corporation, who acknowledged that he executed the foregoing instrument.

*Delia Holt*  
\_\_\_\_\_  
Notary Public

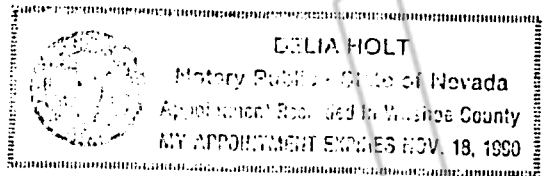

REQUESTED BY  
**LAWYERS TITLE**  
IN OFFICE RECORDS OF  
DEPT. OF REVENUE NEVADA

'87 MAY -4 A9:44

SUBMIT TO THE COUNTY  
CLOCK OFFICE

S. 600 PAID *[Signature]* DEPUTY