

RECORDING REQUESTED BY

AND WHEN RECORDED MAIL THIS DEED AND, UNLESS OTHERWISE SHOWN BELOW, MAIL TAX STATEMENTS TO:

NAME	Paula J. Warren
ADDRESS	5924 Pomegranate Pl.
CITY & STATE	Palmdale, California 93550
ZIP	

Title Order No. Escrow No.

SPACE ABOVE THIS LINE FOR RECORDER'S USE

Quitclaim Deed

The undersigned declares that the documentary transfer tax is \$ none - exempt 375.090-6 and is

computed on the full value of the interest or property conveyed, or is

computed on the full value less the value of liens or encumbrances remaining thereon at the time of sale. The land, tenements or realty is located in

unincorporated area city of

FOR A VALUABLE CONSIDERATION, receipt of which is hereby acknowledged,

Wallace J. Warren

do hereby remise, release and forever quitclaim to

Paula J. Warren, as her sole and separate property
all of his interest in

the following described real property in the county of Douglas

~~state of California~~
State of Nevada

See Attached Exhibit "A"

Dated July 14, 1987

Wallace J. Warren
Wallace J. Warren

STATE OF CALIFORNIA } SS.
COUNTY OF Los Angeles

On this the 14th day of July 19 87, before me, the undersigned, a Notary Public in and for said County and State, personally appeared
WALLACE J. WARREN

....., personally known to me or proved to me on the basis of satisfactory evidence to be the person whose name is subscribed to the within instrument and acknowledged that he executed the same.

Doris E. Stauffer
Signature of Notary

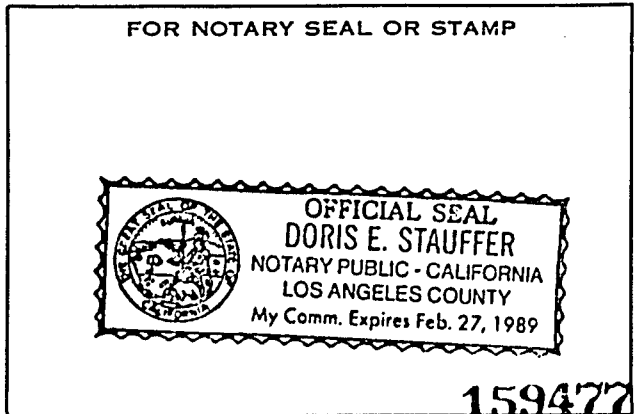

MAIL TAX STATEMENTS TO PARTY SHOWN ON FOLLOWING LINE; IF NO PARTY SO SHOWN, MAIL AS DIRECTED ABOVE

EXHIBIT "A"

PARCEL ONE:

An undivided 1/51st interest in and to that certain condominium as follows:
(a) An undivided 1/20th interest, as tenants-in-common, in and to Lot 33 of Tahoe Village Unit No. 3, Fifth-Amended Map, recorded October 29, 1981, as Document No. 61612 as corrected by Certificate of Amendment recorded November 23, 1981 as Document No. 62661, all of Official Records Douglas County, State of Nevada. Except therefrom units 121 to 140 as shown and defined on that certain Condominium Plan recorded August 20, 1982, as Document No. 70305 of Official Records.
(b) Unit No. 127 as shown and defined on said Condominium Plan.

PARCEL TWO:

A non-exclusive right to use the real property known as Parcel "A" on the Official Map of Tahoe Village Unit No. 3, recorded January 22, 1973, as Document No. 63805, records of said county and state, for all those purposes provided for in the Declaration of Covenants, Conditions and Restrictions recorded January 11, 1973, as Document No. 63681, in Book 173, Page 229 of Official Records and in the modifications thereof recorded September 28, 1973 as Document No. 69063 in Book 973, Page 812 of Official Records and recorded July 2, 1976 as Document No. 1472 in Book 776, Page 87 of Official Records.

PARCEL THREE:

A non-exclusive easement for ingress and egress and recreational purposes and for use and enjoyment and incidental purposes over, on and through Lots 29, 39, 40 and 41 as shown on said Tahoe Village Unit No. 3, Fifth Amended Map and as corrected by said Certificate of Amendment.

PARCEL FOUR:

(a) A non-exclusive easement for roadway and public utility purposes as granted to Harich Tahoe Developments in deed re-recorded December 8, 1981 as Document No. 63026, being over a portion of Parcel 26-A (described in Document No. 01112 recorded June 17, 1976) in Section 30, Township 13 North, Range 19 East, M.D.M.,
(b) An easement for ingress, egress and public utility purposes, 32' wide, the centerline of which is shown and described on the 5th amended map of Tahoe Village No. 3, recorded October 29, 1981 as Document No. 61612 and amended by Certificate of Amendment recorded November 23, 1981 as Document No. 62661, Official Records, Douglas County, State of Nevada

PARCEL FIVE:

The exclusive right to use said UNIT and the non-exclusive right to use the real property referred to in subparagraph (a) of Parcel One and Parcels Two, Three and Four above during ONE "use week" within the Spring/Fall "use season", as said quoted terms are defined in the Declaration of Restrictions, recorded September 17, 1982, as Document No. 71000 of said Official Records. The above described exclusive and non-exclusive rights may be applied to any available unit in the project, during said use week within said season.

REQUESTED BY
Paula Warren
IN OFFICIAL RECORDS OF
DOUGLAS COUNTY, NEVADA

'87 AUG -3 A10 :57

SUZANNE BEAUBEAU
RECORDER

\$ 6.00 PAID *Mc* DEPUTY 159477

BOOK 887 PAGE 037