

RANGE 22 E
RANGE 22 E
TOWNSHIP

RANGE 22 E
RANGE 23 E

RANGE 22 E
RANGE

SECTION
30

SEC
25

ATTENDED

NUGGET
NAME OF PLACER CLAIMS

DOUGLAS, NEVADA
COUNTY AND STATE

RED CANYON
MINING DISTRICT

T. 11 N. / R. 22 E.
TOWNSHIP AND RANGE

MARCH 30, 1987
DATE OF LOCATION

Located by:

COMM PROPERTIES L.T.D.
515 SIMCLAIR ST.
RENO, NEVADA 89502

LEGEND

- CORNER POST
- DISCOVERY POST
- SECTION CORNER

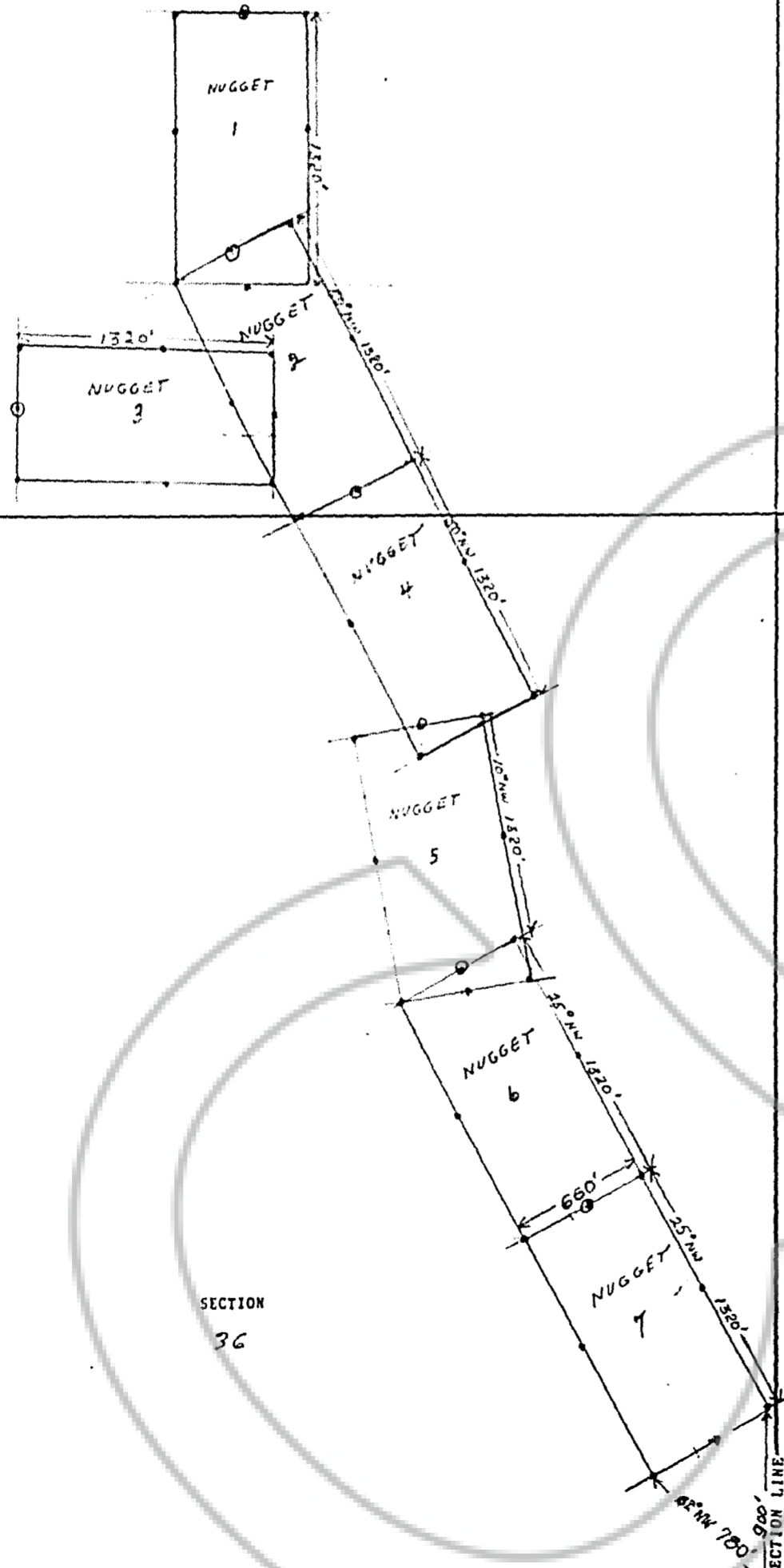

SECTION
36

SECTION
31

Comm Properties
11-17-87 11-45AM
Official Records of
Douglas County, Nevada
Cristina Blackwell, Recorder
11500 - 0110
Cristina Blackwell - deputy

166544
BOOK 1187 PAGE 2269

TOWNSHIP 11 N.

SECTION LINE

Sec 1 sec 6

SECTION LINE