

MAP OF GE SERIES OF PLACER CLAIMS

THE NAME OF THIS CLAIM IS GE-13

WEST 1/2 OF SEC. 3

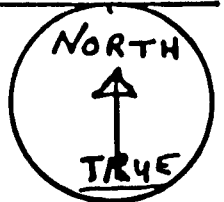

1" = 500'

⊗ = USGS BRASSCAP

CLAIM POSTS ARE PVC PIPE AT LEAST 3" I.D. DIA., AT LEAST 4' LONG WITH TAGS ATTACHED OF ALUMINUM, INSCRIBED.

MON.

1 = LOC. MON.

2 = NE COR.

3 = E. CNTR.

4 = SE COR.

5 = SW COR.

6 = W. CNTR.

7 = NW COR.

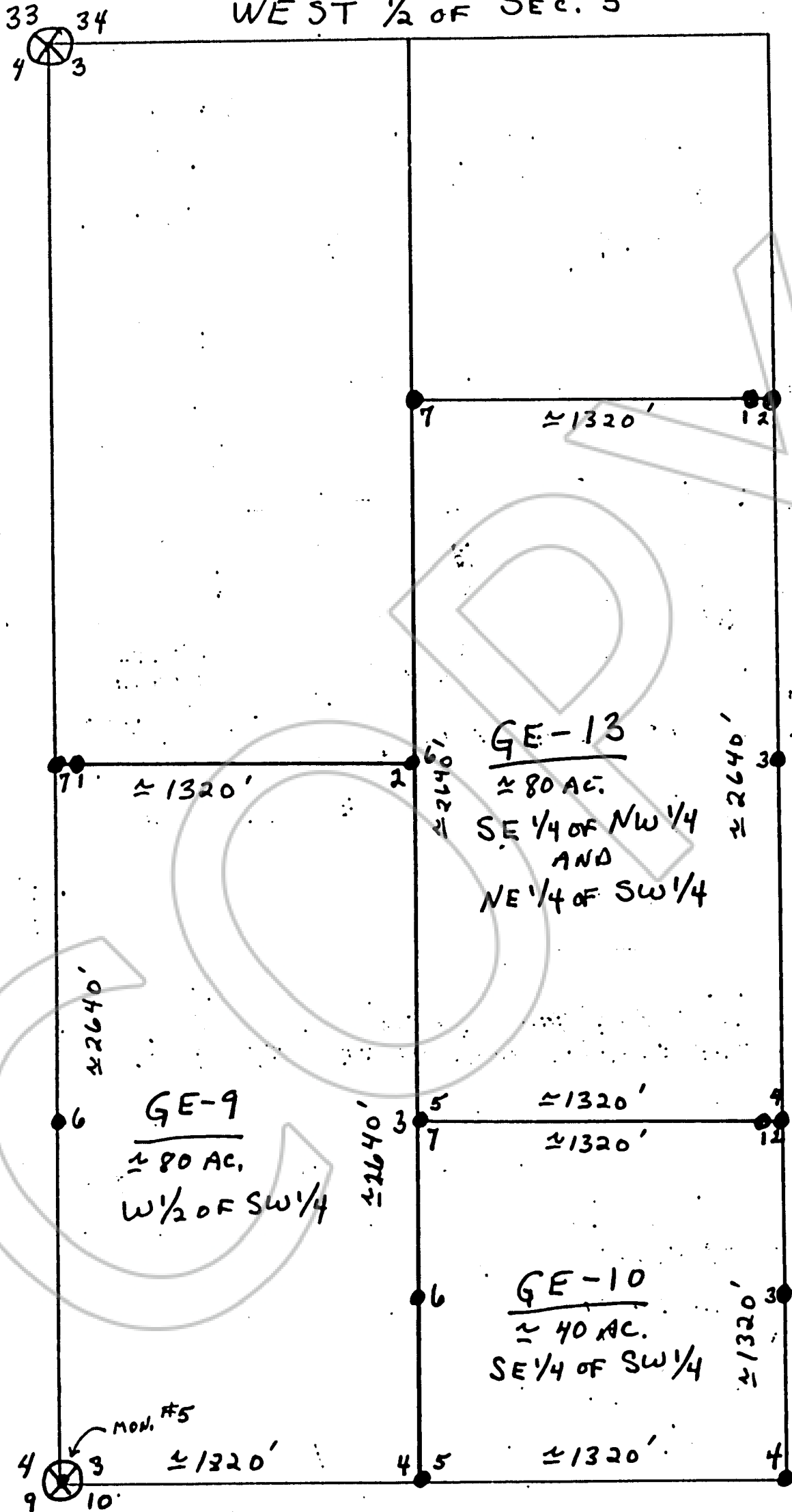

SEC. 3 TWN 12N R 6E 21E MT. DIABLO B&M DOUGLAS CO. NEV.

GARDNERVILLE (EAGLE) MINING DISTRICT - PARTIALLY SURVEYED & PROTRAC.

170542

LOC. JAN. 8 1988 BY MAYNARD C. CAMPBELL & ASSOC.

P.O. Box 5882 YUMA, ARIZ. 85364

COPY

REGISTERED BY
M. Campbell
IN OFFICIAL RECORDS OF
COUNTY OF CLATSOP, WASHINGTON

'88 JAN -8 P3:19

SUZANNE BLAUSUREAU
RECORDER

80⁰⁰ SL DEPUTY

170542

300Y 188 PAGE 1094